16 PAGES TODAY

# The Portsmouth Daily Times.

16 PAGES TODAY

VOLUME NINETEEN — PORTSMOUTH, OHIO, SATURDAY, SEPTEMBER 28, 1912. — PRICE THREE CENTS

## Mrs. Laura Schenk Exposes Husband, Fights A Divorce

(By United Press.)

Wheeling, W. Va., Sept. 28.—Mrs. Laura Schenk, wife of the millionaire pork packer, John O. Schenk, accused of trying to poison him two years ago, but later acquitted, has filed her answer to the divorce proceedings instituted by her husband, in which she makes public for the first time, her side of the famous poisoning case.

She denies that she ever tried to poison her husband, but declared the poison was given by detectives hired by Albert Schenk, brother of John O. Schenk, not to kill him but to create the impression that she was trying to poison her husband so that he could get a divorce.

She charges her husband of being guilty of gross immorality with actresses and women of the underworld, both in this country and in Paris, among them being May Franklin, a well-known woman of the underworld, living in this city, and Bessie Clayton, a vaudeville actress, now playing in Eastern cities.

Mrs. Schenk lays bare her early life with Schenk, when she lived with him as his wife for six years before their marriage.

## CLAIMS UMPIRES FAVORED GIANTS

(By United Press.)

Chicago, Sept. 28—In a signed statement published here today in the Evening Post, Horace S. Fogel, president of the Philadelphia National League Club, makes a specific charge that umpires deliberately stole the pennant for the New York Giants.

At least 21 games were won by the Giants this year that would have been lost had the umpires been fair, said Fogel. He also predicts the firing of President Lynch of the National league in the near future.

## DON'T, DON'T, DON'T,

(By Associated Press.)

Columbus, O., Sept. 28 Consumption is not hereditary. It is caught mainly through the mouth and nose.

"Do not spit on the floor. Do not put money in your mouth. Do not swap apple cores, candy or chewing gum. Do not put anything in your mouth. Do not spit on the sidewalk, or playground. Never cough or sneeze unless you cover your mouth. Do not put pencils in your mouth or wet them with your tongue. Do not pick your nose, or wipe it on your sleeve."

Such are some of the "don'ts" that are being placed in the school rooms throughout the state by School Commissioner Miller. The don'ts are printed on placards and are to be hung in a conspicuous place in the school rooms. The school commissioner is doing this in an effort to help stamp out the great white plague.

## LAWRENCE AGAIN FACES BIG STRIKE

(By United Press.)

Lawrence, Mass., Sept. 28—A general strike to go into effect on Monday calling out approximately 30,000 mill operatives was practically assured when the central committee of the Industrial Workers of the World voted in favor of calling a strike. The matter will be put up to the entire body of I. W. W. workers for their approval at a monster mass meeting tonight.

(By Associated Press.)

Lawrence, Mass., Sept. 28—The question of a termination or a continuance of the strike here will be determined this afternoon when a mass meeting will be held of all the workers on strike. The strike was still in force today. Approximately 8,000 workers are idle. There was no disorder when the mills opened this morning. At the mass meeting it is expected to dispose of the question of calling a general strike.

## GOOD ROADS MEN GOING TO MEETING

(By Associated Press.)

Columbus, O., Sept. 28—One hundred men who favor good roads in Ohio will accompany State Highway Commissioner Jas. A. Marker to Atlantic City to attend the annual convention of Good Roads in America, Sept. 30 to Oct. 5th. The majority of the delegates were appointed by Gov. Harmon.

## JUSTICES WERE NOT ABOLISHED

(By United Press.)

Columbus, O., Sept. 26—Attorney General Hogan's first ruling on a question under the new constitution will hold that the offices of justices of the peace were not abolished by the new constitution.

Mr. Hogan indicated today that his official ruling on this subject to be issued early next week would include such a decision. Great stress was laid upon the form of ballot as follows: "Abolition of justices of the peace in certain cities." Mr. Hogan said it would be up to the legislature to determine whether or not to abolish or continue the office of justice of peace.

## HANLEY IS TOO BUSY

(By United Press.)

Dayton, Ohio, Sept. 28—Unwilling, he says, to sacrifice his business, Chairman E. W. Hanley of the Democratic state committee, today declined an offer of the national committee to tour the country in the interest of the national ticket.

THINK OF THIS WHILE YOU PAY.

## ORANGEMEN BEGIN A FIGHT ON HOME RULE

(By United Press.)

Belfast, Ireland, Sept. 28—Thousands of orangemen today signed a solemn covenant never to recognize an Irish parliament, to obey its laws, or to pay any taxes it may impose.

Sir Edward Carson, former solicitor general of England, a member of King George's council and leader of the anti-Home Rule campaign, was the first to place his name upon the roll. In an interview given to the United Press just before he signed his name, Sir Edward said:

"It is in no spirit of defiance that we take this pledge, but in the determination to keep what we have got, defeating the wickedest conspiracy that ever endangered a free and God-fearing people against a government which, for party purposes, proposes to deprive us of our constitutional rights. It says we must submit to a constitution which has never been submitted to us or to the electors of the United Kingdom. We are asked to give up our rights in order that there may be in this country ascendancy of one religion over another, an ascendancy which we have been attempting to put down through all these past centuries."

After Sir Edward had signed many other unionist members of parliament affixed their signatures. Then the rank and file began to place their signatures on the document.

In Ulster similar gatherings were held. Hundreds of policemen were on duty today. Two thousand of the Royal British constabulary were kept on their arms and the Cheshire regiment with balls, cartridges and bayonets were ready to be called out at a moment's notice.

## PARDONED BY HARMON

(By Associated Press.)

Columbus, O., Sept. 28—James Farber, serving five years in the penitentiary from Cleveland, was pardoned today by Gov. Harmon.

Blind Commission.

The blind relief commission held its regular monthly meeting at the court house Saturday. Several applicants were given favorable attention.

## BISHOP'S ADIVCE TO PREACHERS

(By United Press.)

Kenton, O., Sept. 28—Ministers should be nine-tenths men and one-tenth preacher, said Bishop Anderson in his sermon at the ordination of two pastors at the Central Ohio Methodist conference here today. "You should be the ideal Christian gentleman," said the bishop. "You should cultivate good manners, avoid gossip mongers and take particular care of children."

The conference recommended that its name hereafter should be the Western Ohio Conference.

## ANDREWS ARGUED HIS OWN APPEAL

(By United Press.)

Columbus, O., Sept. 28—Convicted in common pleas court of bribery in the last general assembly, Senator L. R. Andrews of Ironton, today appeared before Judges Winch, Marion and Nieman, of the eighth district circuit court and argued his own appeal.

The case of Senator Isaac E. Huffman, of Oxford, was heard at the same time. Andrew's chief argument was an attack on the dictagraph evidence which played such an important part in his conviction. He asserted that only about 10 per cent of a conversation could be accurately recorded by a dictagraph.

Andrews said that certain dissatisfied persons hired Burns detectives to get evidence against the legislators and that when the detectives were unable to find evidences of corruption, they deliberately created a story of bribery.

Although Attorneys C. E. Belcher and Cyrus Huling were in the court room to defend him, Andrews declared that he had had more time to work up his case than did his attorneys.

Attorney Allen Andrews, of Hamilton, defended Huffman while Prosecuting Attorney Turner and Attorney General Hogan represented the state.

## Here Are Players For Word's Series

(By United Press.)

Cincinnati, O., Sept. 28.—Twenty-three Giants and 22 Red Sox are eligible to play in the world's series, according to the list issued this morning by Chairman Herrmann of the National Commission. Those who will battle for the world's championship on October 8 are:

New York Giants—Ames, Becker, Burns, Hartley, Herzog, McGraw, Marquard, Mathewson, Crandall, Doyle, Devore, Fletcher, Groh, McCormick, Merkle, Meyers, Murray, Robinson, Shafer, Snodgrass, Tesreau, Wilson, Wiltse.

Boston Americans—Ball, Benedict, Bradley, Cady, Collins, Carrigan, Engle, Gardner, Hall, Henrikson, Hooper, Krug, Lewis, Nunamaker, O'Brien, Pape, Ohlal, Speaker, Thoma, Wagner, Wood Yerkes.

## WILSON IS PLEASED WITH TRIP

(By Associated Press.)

New York, Sept. 28—Governor Woodrow Wilson today declared he felt greatly encouraged over his visit to New England.

"I was especially impressed by the great crowds of people whom I met and who seemed to take it for granted that the Democratic ticket would be elected this fall. I found the trip very interesting indeed. There is no doubt, but that the great majority of people are thinking seriously, and were anxious to hear what I had to say."

## GEN. BROWN ON STUMP

(By United Press.)

Flushing, O., Sept. 28—Before an enthusiastic crowd here today Gen. R. B. Brown, Republican nominee for governor concluded this week's campaign. Not until next Wednesday will the general again take the stump when he is scheduled to speak at Upper Sandusky.

## BULL MOOSE RECOGNIZED

(By United Press.)

Columbus, O., Sept. 28.—The Taft Central committee in Huron county lost a fight with the Bull Moosers today when Secretary of State Graves appointed Ben D. Wickham a member of the board of elections. Wickham was backed by the regular Republicans, but his selection was opposed by a newly organized "loyal" Taft committee on the ground that he was a Bull Mooser. Graves certified the contest to the Republican State committee for settlement, but as that body did not take action within the required ten days he gave the place to Ben Wickham.

## COAL FAMINE IN CLEVELAND

(By United Press.)

Cleveland, O., Sept. 28.—Cleveland coal dealers said today that the present coal famine was the worst they have experienced in years. They admitted that hard coal was practically off the market. Prices are 50c a ton higher than last year.

## WILL HEAR APPEALS

(By Associated Press.)

Columbus, O., Sept. 28—Chief Justice Louis E. Winch of Cleveland and Justices Marvin and Nieman, who with Winch complete the eighth circuit of Ohio, were appointed today to hear the appeal of the cases of Senators L. R. Andrews of Ironton, and Huffman of Oxford, this afternoon. The announcement of this was made this morning.

## SNEED WAS DENIED BAIL

(By United Press.)

Amarillo, Texas, Sept. 28—Bail was refused John B. Sneed today on his habeas corpus plea and he was remanded to jail. He will be tried in November for the murder of Capt. A. C. Boyce and probably of Al Boyce who eloped with Mrs. Sneed last winter.

## AUGUSTA, GA. TIED UP BY STREET CAR STRIKE, MARTIAL LAW IN CITY

(By United Press.)

Augusta, Ga., Sept. 28—Militia were in full control of the street railway strike here today, following the fatal clash between soldiers and a crowd near the power plant last night. Two men were fatally shot and one other wounded as a result of the shooting last night.

Great indignation was expressed today over the shooting of the men by the militia. A committee of citizens called upon Governor Brown for a thorough investigation of the clash. General O'Bier today assumed charge of the city under the martial law proclamation of the governor. The mayor and other citizens today besieged the governor to retract his call for martial law.

Arbitration of the street car strike is being urged by the leading commercial organizations. Both the street car men and the strikers have refused such overtures.

## REBEL LEADER IS EXILED

(By United Press.)

Washington, Sept. 28—General Luis Mena, the Nicaragua rebel leader, who surrendered this week, left Corinto today on the cruiser Cleveland enroute to Panama, according to state department advices this afternoon. Mena is going into exile. He was accompanied by his son and body servant.

## CHANCE IS LET OUT BY MURPHY

(By Associated Press.)

Chicago, Sept. 28—Charles Murphy, president of the Chicago National league club announced today that Frank L. Chance, who for several years was manager of the team, would not manage the club next year.

Chance's contract as both manager and player expired October 15th.

## MORE WOE IN MEXICO

(By United Press.)

Mexico City, Mexico, Sept. 28—A new rebellion was reported today from the Tuxtam oil region in Vera Cruz state where millions of American and British capital is invested. This section, hitherto quiet, is reported overrun with hundreds of well armed mounted men.

## OHIO FIGHT TO BE BRISK NEXT WEEK

(By Associated Press.)

Columbus, O., Sept. 28.—The political campaign in Ohio will be in full swing next week. In addition to the Democratic and Republican speakers, Progressive speakers will also take the stump. General Brown, Congressman Cox and Arthur L. Garford, gubernatorial nominees, are scheduled to speak at several county fairs.

Bourke Cochrane of New York will deliver a speech for the Progressives in this city next Thursday.

## DECISIONS TO BE GIVEN NEXT WEEK

(By Associated Press.)

Columbus O., Sept. 28—The decision of Secretary of State Graves as to whether or not the name of a candidate can appear on two ballots will be given out next Monday, according to announcement today.

A decision on the validity of the non-partisan judiciary law is expected Tuesday from the supreme court.

## CORPORATION TAX TEST

(By Associated Press.)

Columbus, O., Sept. 28—A suit to test the validity of the federal corporation tax as applied to building and loan associations will be tried under an agreement with the federal attorney's office in a friendly suit brought for the purpose of recovering $226.45 tax paid the internal revenue department. The suit is directed against William G. Bowland, federal internal revenue collector for this system.

## SHORTAGE IS REPORTED

(By Associated Press.)

Columbus, O., Sept. 28.—In 1910 a shortage of $227.19 was found in the accounts of E. Floro, former treasurer of Benton township, Ottawa county, as the result of the examination of Accountant H. D. DeWeese. According to the examiner, this amount was never remitted. DeWeese recommends that the prosecuting attorney of said county take steps to collect this amount.

## IS TO ISSUE MORE STOCK

(By Associated Press.)

Columbus, O., Sept. 28—The Pomeroy and Middleport Telephone Company was given permission today to issue $11,675 capital stock.

Miss Bess Goodman is quarantined at her home on Third street, suffering with an attack of diphtheria.

This is th' happy and glorious season when th' evening air is full o' th' pungent odor of burning leaves. Wonder why folks want t' burn leaves anyway. It may be lots o' sport but it's blamed hard on th' noses an' lungs o' a heap o' fellows who don't take part in th' game. Here's th' weather for tomorrow:

**Ohio—Unsettled tonight. Probably rain Sunday. Cooler Sunday.**

**Kentucky—Generally fair tonight and Sunday; not much change in temperature.**

THE DAILY TIMES

Subscription, per year, $5.00

THE TIMES PUBLISHING CO.
Chillicothe and Front Sts

Frank Murphy.....Editor
C. E. Taylor.....
James M. Taylor.....Managing Editor
Frank Sustarsic, Jr.....City Editor

Entered at Postoffice at Portsmouth, O., as Second Class Mail Matter.

DEMOCRATIC NATIONAL TICKET

For President,
WOODROW WILSON,
Of New Jersey.

For Vice President,
THOMAS MARSHALL,
Of Indiana.

(Names of 12 Presidential Electors follow names of President and Vice President.)

STATE DEMOCRATIC TICKET

For Governor,
JAMES M. COX,
Of Montgomery County.

For Lieutenant Governor,
HUGH L. NICHOLS,
Of Clermont County.

For Congressman-at-Large,
ROBERT M. CROSSER,
Of Cuyahoga County.

For Attorney-General,
TIMOTHY S. HOGAN,
Of Jackson County.

For Auditor of State,
A. V. DONAHEY,
Of Tuscarawas County.

For Treasurer of State,
JOHN P. BRENNAN,
Of Champaign County.

For Secretary of State,
CHARLES H. GRAVES,
Of Ottawa County.

For State Commissioner of Schools,
FRANK W. MILLER,
Of Montgomery County.

For Supreme Court Clerk,
FRANK McKEAN,
Of Cuyahoga County.

For Dairy and Food Commissioner,
SYLVANUS E. STRODE,
Of Crawford County.

Members of State Board of Public Works,
WM. SAMSE, of Henry County,
TOBIAS SCHOTT, of Stark County.

For State Senator,
J. I. HUDSON.

COUNTY TICKET

For Representative,
ADAM FRICK.

For Clerk of Courts,
BURLE BURKE.

For Prosecuting Attorney,
HORACE L. SMALL.

For Sheriff,
W. T. McCARTY.

For County Auditor,
HENRY STAUFER.

For County Treasurer,
WILLIAM E. COOK.

For County Commissioners,
WILLIAM BENNETT,
DAN EGBERT,
GEORGE S. WILHELM.

For County Surveyor,
GROVER C. KINLEY.

For County Recorder,
JOSEPH L. SWITALSKI.

For County Coroner,
W. T. MESSE.

JUDICIAL TICKET.

NOTE—The voter will bear in mind that the names of all the candidates for judges will appear on a separate and distinct ballot and without any name or designation to determine by which party they are nominated, and their names will not be on the general or big ballot. The voters will have to place a cross-mark opposite the name of each candidate he wishes to vote for.

Judges of the Supreme Court,
(Long Term)
JOSIAH NEWMAN,
Of Scioto County.
WILLIAM E. SCHOFIELD,
Of Marion County.

Judge of the Supreme Court,
(Short Term)
J. FOSTER WIKINS,
Of Tuscarawas County.

Judge of Circuit Court,
FRANK P. HINTON,
Of Ross County.

Judges of Common Pleas Court,
W. P. STEVENSON,
JAMES S. THOMAS.

For Probate Judge,
GEORGE L. GABLEMAN.

## TOUGH ON THE CONSUMER

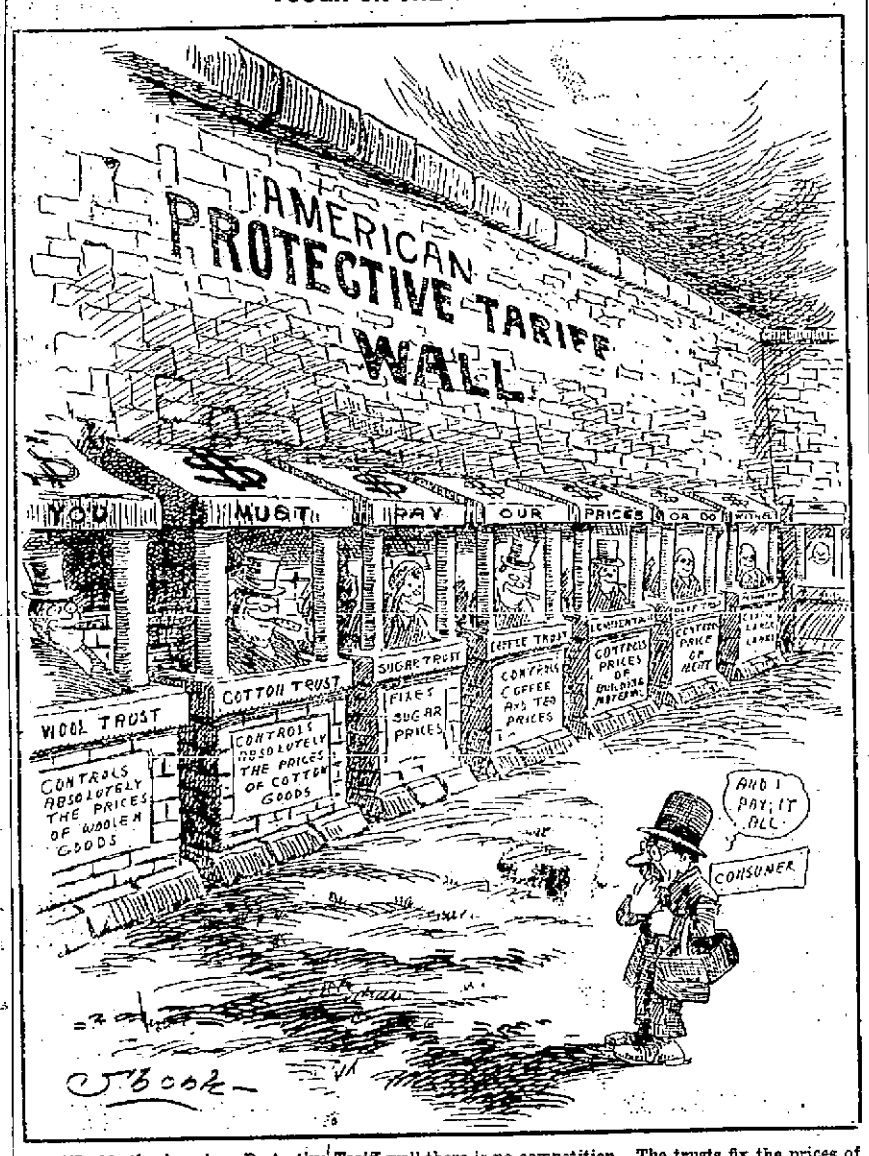


"Inside the American Protective Tariff wall there is no competition. The trusts fix the prices of everything."—Woodrow Wilson.

# TAKE NO STOCK IN ALLEGED HOLD-UP

New Boston officials give little credence to the story told by James Waddell, a Sciotoville restaurant keeper, that an attempt had been made to rob him. An inquiry into the report revealed the fact that Waddell had entered the village in an intoxicated condition.

After visiting several saloons and separating himself from all of his money, at a late hour Friday night he met Charles Davis and Alva Jenkins. When he tried to borrow a quarter from them and was refused, he became peeved and concocted the hold-up story which he told the New Boston officials. Mayor Stewart advised Waddell to hustle along to his home in Sciotoville before he himself would be looked up on a charge of drunkenness.

# Expecting 850 At Christian Church

"Give us good weather tomorrow and we will have not less than 850 at Sunday school," said Charles M. Howland, superintendent of the First Christian Bible school, Saturday.

Mr. Howland, who is always working early and late for the school, states that the weather conditions have played "hob" with the attendance on the last two Sundays. The interest is there, but it seems that many of the regulars do not like to take the chance of dodging rain drops, especially when dressed in their best bib and tucker.

The lesson for Sunday will be in the nature of a review and no doubt some interesting discussions will result. Rev. Brooks is well posted on the various lessons and you will have to be well versed in the scriptures in order to make much of an impression.

The contest between the Loyal Men and Loyal Daughters is now at fever pitch. The women, who are taught by Mrs. Howland, declare they will overcome the lead now held by the men. Last Sunday the women beat the male opponents by several points and believe they will offset the handicap next Sunday. The contest has but two more weeks to run, and the men had better be on their metal unless they want to accept a beating.

The orchestra will be out in full strength tomorrow and the quartet will render at least two selections. Let all members of the school be present on time, and be sure and ring up a total attendance of not less than 850.

# Enjoyed A Dance

Members of the local camp of the W. O. W. enjoyed a dance given at their hall Friday night. William Emmett, Leslie Janetsky and Captain John Hibbler were the members of the committee in charge.

# AN EXPLOSION BADLY BURNS HARRY UHL

Mr. and Mrs. Charles Uhl, of Eighth street, are in receipt of a letter from their son, Harry, who is employed with the General Electric Company, at Schenectady, N. Y., that he was painfully injured in an accident at the plant on Wednesday night.

He and others were handling a charged piece of electric machinery, when one of the wires grounded and there came a flash, a sort of electric explosion from a 620 voltage, and Harry got the full force. The skin was burned off about the nails of his right hand, the palm was badly scorched and one side of his face singed. His eyes were sorely weakened by the blinding light also.

He assures his parents, that while it may be a month before he is able to work again, his hurts are not serious at all, and in that time he will be as good as ever.

The accident is especially unfortunate, because Harry was making fine progress with this great company, and only on Tuesday he had secured a promotion to a new department that it has been his keen ambition to enter. But a little thing like that won't stop long a bright and plucky boy, such as he is.

# Celebrated Case

Much prominent legal talent of the city will be pitted against each other when the celebrated Bernthold case comes up for trial in common pleas court Monday morning. The case is to be heard to the petit jury. Action has been taken to set aside a deed of the Bernthold estate, which is valued at several thousand dollars.

Attorneys A. E. Johnson, of Ironton, and Holcomb and Millar will represent the plaintiffs, and Attorneys Bannon & Bannon and Milner, Miller & Scarl the defendants.

### SENATOR WAS SHOPPING.

Senator Smith, from Kentucky, visited Portsmouth today, getting his fall and winter outfit. He started to shop at the lower end of town, looking for silk-lined suits and overcoats. He couldn't find what he wanted until he came to Haas. There he found them at reasonable prices.

# OBITUARY

### Capt. James Skelton.

In the evening of his life, with relatives at his bedside, life's journey was peacefully ended at 3:25 Saturday morning by Captain James Skelton, one of the city's best known citizens. His death ensued at the family residence, 842 Ninth street, and was directly attributed to the third stroke of paralysis, which he sustained last Wednesday.

From that time on Captain Skelton's condition became exceedingly grave and the end was but a question of a few hours. With the fortitude that he so commendably displayed in his every-day life, Captain Skelton patiently awaited the final summons. The news of his death was learned with genuine sorrow, for he had led a useful life and was of the calibre that the city can ill afford to lose. He had been in poor health for the past sixteen months. Most of the time, however, he was able to get around and enjoy the companionship of his friends. He loved to be with his friends and discuss the merits of this and that pedigreed horse. He was a great judge of horses and enjoyed a wide acquaintance among horsemen. In his time he has owned a number of well-bred horses. His death is a distinct loss to the city.

He had fought in the war of '61-65 with distinction to himself as well as his country, and had always evinced an interest in things political, his party having honored him with several splendid offices. He was in every way a most excellent, public spirited citizen, a loving husband and father and his passing away will be generally deplored.

Captain James Skelton was born in Vernon township, Scioto county, December 30, 1836. His father's name was John Skelton, and his mother's maiden name was Minerva Sperry. He was educated in the common schools of the county and at the age of 18 engaged in farming and general labor. He enlisted in Company F, 27th O. V. I., July 19, 1861, as a private. He was soon made fourth sergeant and later first sergeant and was promoted to the office of major-sergeant of his regiment June 27, 1864. He was then commissioned second lieutenant, and on the same day lost his right leg in the battle of Kenesaw Mountain. He remained in the hospital until February 14, 1865, when he was honorably discharged with the rank of captain, having been promoted to that position in recognition of his brave and meritorious conduct. He participated in many important battles and was in every one from Chattanooga until he was wounded at Kenesaw Mountain.

Captain Skelton returned to Powellsville after the war and engaged in merchandising until 1868. He then located in Wheelersburg, where he was postmaster, conducted a hotel and carried on a general store. He was elected county auditor of Scioto county at the October election, 1868, by a majority of 513. He was re-elected in the fall of 1870 and served two years and ten months, this term was extended ten months by the legislature. In 1875 he purchased and operated the horse car line in Portsmouth, being at the head of that enterprise for about eight years.

He was elected commissioner of Scioto county in 1877 and served one term. Before his term expired he was appointed United States gauger, in which capacity he served for ten years. On his retirement from that business he engaged in the real estate business in connection with Hon. A. T. Holcomb, and laid out several town plats. Captain Skelton took great delight in raising fine stock. He was a member of the Portsmouth city council for a number of years, and it was while he was a member of the council that the first paving of the streets was done in Portsmouth.

He was a member of the state board of equalization in 1900 from the Seventh Senatorial district. He has been a member of the Republican county executive committee several times and for two terms was chairman of the Tenth Congressional committee.

He was married May 16, 1858, to Mary O. Remy, daughter of Mr. and Mrs. Thomas Remy. They had the following children: Berry, deceased; William W., resides at Scioto Furnace; Charles F., in Montana; James, in Chicago; Mrs. Fannie DeLotelle, resides at Dayton. Captain Skelton was married the second time to Miss Mary E. Knittel, April 2, 1884. There were five children: John R., Samuel A., Dessie, Grace L. and S. Anselm.

In closing his sketch of Captain Skelton, Captain N. W. Evans says:

"Captain James Skelton is the noblest Roman of them all. He does not know fear. As a soldier, he was like Ney, 'The bravest of the brave.' Had he not met with the loss of his right leg at Kenesaw Mountain, June 27, 1864, he would undoubtedly have come home at the close of the war as a General. No one ever received greater meed of praise for his gallantry and bravery of the battle field and no one ever deserved it more. He has laid out more additions to the city than any man who ever lived in it. He was the soul of honor and would die a thousand times before he would be guilty of a dishonorable action."

The funeral services will be held Monday afternoon at 2:30 o'clock from the family residence on Ninth street and interment will be made in Greenlawn.

### Erastus R. Hodge

Erastus A. Hodge, aged 49 years, well known real estate man, quietly passed away in his room at the Hotel Portsmouth Friday night, at 8 o'clock.

Death came as a relief to Mr. Hodge, who had been suffering for almost a year with tumor of the bowels. He was taken ill soon after his return here from Spokane, Washington, last winter, to assist his son-in-law, Luther Stone, in remodeling the latter's hotel property on Front street. On February 23rd he underwent a surgical operation at Hempstead hospital and has been gradually declining ever since. He remained conscious to the last and all of the family, save one son, who is in Canada, were at his bedside when he peacefully breathed his last.

Mr. Hodge was born at Blue Creek, Adams county, and remained in that section until he grew to manhood. He operated saw-mills and planing mills at Vanceburg and Buena Vista and after his removal to Portsmouth, about ten years ago, engaged extensively in the buying and building of property. He it was who built the Acme Hotel at East Portsmouth.

A few years ago Mr. Hodge went to the Northwest and continued in the real estate business there. He was a shrewd business man and was a man of affable nature and had many friends, who regret to learn of his untimely death.

Mr. Hodge was a member of the Vanceburg, Ky., lodge of Odd Fellows. He is survived by his wife, Mrs. Susan Thomas Hodge, and four children: Clarence, Mrs. May Stone, Floyd, of Alberta, Canada and Miss Ada at home. He also leaves one sister, Mrs. Mary Ann Cooper, of Adams county, and four brothers, Sim Hodge, of Buena Vista, Sylvester Hodge, of Tennessee, Minor and Thomas Hodge, of Adams county.

The funeral will take place Monday afternoon, with burial in Greenlawn cemetery.

### Donald Henderson.

Donald, the five-months-old child of Mr. and Mrs. A. V. Henderson, of the West Side, died at 2 o'clock Friday morning after one week's illness with stomach trouble.

The funeral services will be conducted Sunday afternoon at 1 o'clock from their home at Friendship by Rev. J. W. Carroll. The baby is survived by his parents and four brothers and sisters.

### E. A. Hodge Funeral.

The funeral services of E. A. Hodge will be held Monday afternoon at 3 o'clock from the Hotel Portsmouth. The burial will take place in Greenlawn cemetery.

### J. C. Barber Funeral.

The funeral services of J. C. Barber were held Saturday afternoon at 2:30 o'clock from his late residence on Center street. The services were conducted by Rev. F. A. Maier, of Kendall avenue Baptist church.

A large number of railroad men attended the services in a body, and three of the members of the B. of L. E. acted as pallbearers. Three others were selected from the ranks of the G. A. R., whose members also attended in a body.

### Mrs. M. J. Royse.

Mr. S. F. Royse, of 633 Second street, received a telegram Saturday morning announcing the death of his mother, Mrs. M. J. Royse, at Joplin, Mo., which occurred Friday. The funeral services will be held Sunday.

Mrs. Royse visited her son and other relatives in this city last spring and summer. While at the home of her sister, Mrs. Carrie McGraw, on Carey's Run, Mrs. Royse fell and broke her hip. She was removed to the home of her daughter, Mrs. J. M. Short, in July, and since that time has rapidly failed in health.

She was 86 years of age and leaves her son, S. F. Royse, of this city; sister, Mrs. Carrie McGraw, of Carey's Run, and half-sisters, Mrs. Hester Freeman, Mrs. Millie O. Odell and Mrs. M. Mershon, of the West Side. She also is survived by three half-brothers: Jasper, Frank and Sam Shaw.

Mrs. Royse was born on Turkey creek, this county. She was the daughter of Mr. and Mrs. Charles Shaw.

# May Draft E. Cain

**According to a postcard received by Biddy Beers from Cy Marshall, Saturday, the Philadelphia National league team will put in a draft for Emmett Cain, crack shortstop of the Champs. Marshall states that he expects to pitch at least two games for the Phillies and that he proposes to win both of them.**

### FISH FRY.

**Catfish steaks from a 50-pound catfish at Shorty Burnshine's tonight, Fifteenth and Chillicothe Streets.**

### Body Transferred.

The body of Moody Wamsley, who died at the Athens asylum, was transferred here from the B. & O. S.-W. to the N. & W. for Winchester where burial will take place.

# TAKEN INTO BEN HURS

A number of new members were initiated into the order of the Ben Hurs at the regular meeting Friday night. Following the initiatory rites, a short business session was held.

### Auto Party Here.

Mrs. J. W. Logan, Frank Logan, Miss Hazel Gregg, Mrs. George Jones and Mary Elizabeth Logan, of Waverly, motored to this city and spent the day with friends.

# NO TRUTH IN STORY OF A JOY RIDE

Emphatic denial is made of a story published in Saturday morning's Blade, to the effect that Prosecutor Horace L. Small and others were joy riding late Friday night in Mr. Small's machine without lights, and caused alarm and indignation in the West End.

Mr. Small and a party of candidates spent Friday in Harden campaigning. Returning to the city about 7 o'clock, the prestolite tank on the car gave out, but they had the oil lamps on the machine lighted, and fully complied with the law. The machine was taken directly to the garage, arriving there at 7:15, and was stored for the night.

The story was simply a malicious lie, born of malice with the idea of injuring Mr. Small.

# BUYING LOTS IN SUNNYSIDE ADDITION

Several of the most successful professional and business men of Portsmouth have promptly purchased two or more adjoining lots in Sunnyside Addition. This will give them a frontage of from eighty to one hundred feet for a residence.

These are men who have succeeded in business by shrewd and careful attention to all matters of interest.

This is a paid advertisement, which appears twice in this issue, and will not appear again. Why? Because the Sunnyside Addition people are anxious to sell to half a dozen purchasers of the same class. After that there will be no necessity for the expense of advertising the property, as it is only necessary for anyone, with good judgment to go up on the beautiful terraces north of Twentieth and Twenty-first streets and recognize what is going to take place in that neighborhood in the near future.

### One Less Dog.

Officer Henry Clark killed a mangled cur dog in government square with his mace Saturday morning.

TEMPLE THEATRE
Eleventh, Near Lawson
Moving Pictures
THREE REELS OF REAL REALISM

JOHN DICE
Undertaker
Calls attended to, day or night.
C. E. KEAN, Embalmer
816-818 Fourth Street.
BOTH PHONES.

GEO. PFEIFFER
FUNERAL DIRECTOR AND EMBALMER
Corner Eighth and Chillicothe.
Home Phone 211
Bell Phone 331-R.
LADY EMBALMER.

F. C. DAEHLER CO.
Funeral Directors
—AND—
UNDERTAKERS
BOTH PHONES

Bank Directors

More names add no value to the directorate of a bank, even if they represent millionaires, unless the directors are known to be safe constructive business men. Upon the ability and management of the Board of Directors rests largely the standing of a bank.

The Directors of this bank were elected by the stockholders, not merely because they possess means, but because they regard the best interests of the institution and its depositors as their immediate concern. It is an advantage to a depositor to have relations with such a bank.

Small accounts courteously welcomed.

THE FIRST NATIONAL BANK
ESTABLISHED 1863
Capital and Surplus.....$400,000.00
Resources over.....$2,000,000.00

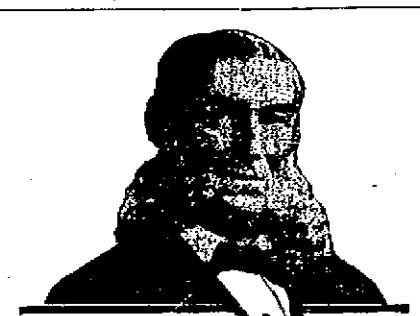

Styleplus Clothes $17
"The same price the world over"
All New Goods at The Lowest Prices in Town
Grays, Blues, Browns, Purples, Mixtures, etc. They are all at The Famous.
See our Fall Hats. They are nobby and the prices are right. Fall styles in furnishings are ready. Fall Underwear is our specialty; all grades.
Save money at the Low Price Store.
The Famous
FRED STRAUS, PROP.
Old Number 131 West Second, New Number 511 Second St.

# NOW YOU OWN IT! NOW YOU DON'T!

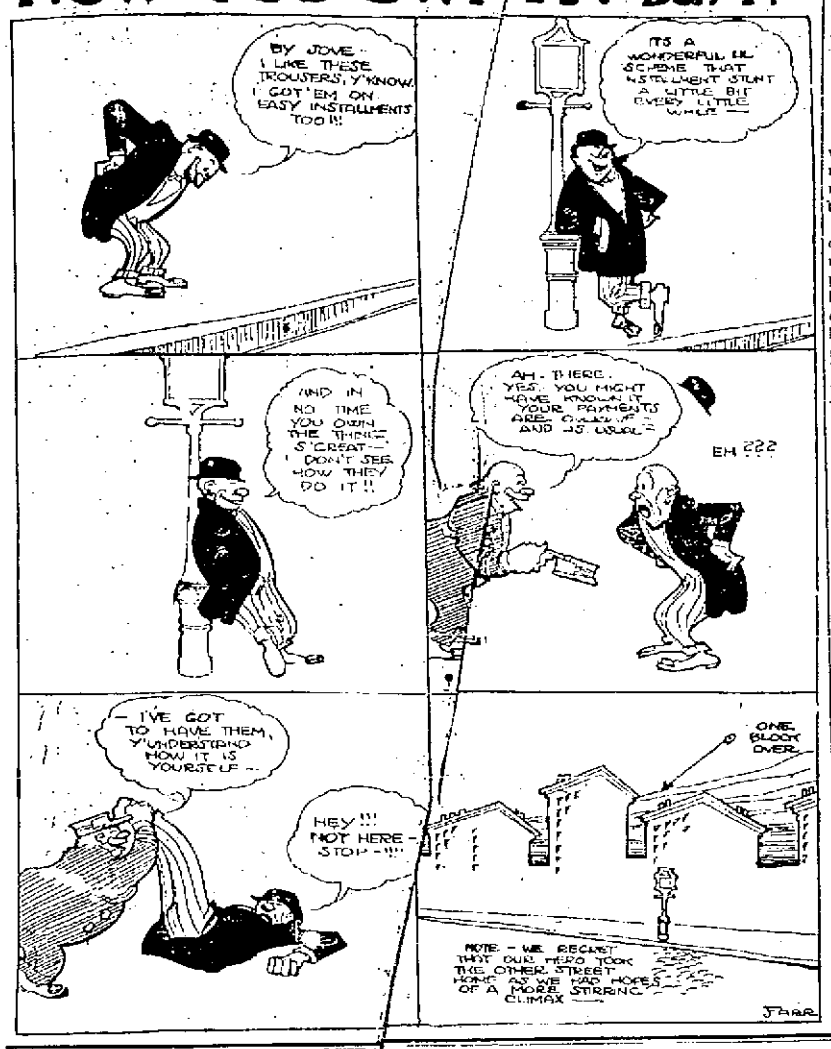


# The Y. W. C. A. Work Is To Be Explained

Miss Constance McCorkle, assistant territorial organizer of the Y. W. C. A., will have a busy day in the city, Sunday. She expects to speak on the local Y. W. C. A. in three of the churches. During the Sunday school hour she will talk at Trinity Methodist. At 10:40 a. m. she will give a short talk at the First Baptist church, and in the evening will discuss the work at the First Presbyterian church.

The membership committee held an enthusiastic meeting at the association building Friday night. A sandwich supper was served in the dining room, which presented a most attractive appearance in its decorations of flowers and yellow shaded candles. There were 57 members of the committee present, and after the informal supper, they heard the instructions of Miss Hughes and Miss McCorkle. It was decided that each committee keep a separate report, which they are to file every Wednesday noon. They will then meet on Monday and Friday evenings at 6 o'clock and go over the organization work.

A gymnasium seems to be greater demand than anything else, and the local organizers are planning to have one in the Y. W. C. A. building. It may mean the building of an addition, which will be done if the demand is strong enough.

Among the membership privileges are the following: boarding home, noon rest, lunch room, socials, entertainments, library, reading room, Sunday afternoon services, Bible classes, Mission Study classes, English branches, bookkeeping, French, German, stenography, typewriting, stenography speed class, sewing, dressmaking, millinery, embroidery, cooking, gymnasium and music. These are classes that will be organized as the demand comes, and will be open to members only. Some will be without extra charge; for others there will be a reasonable fee.

**Woman Caught Red Handed**

A woman was caught red-handed at Tuesday. There was nothing unusual about it. All she had done as to do her washing with cheap common yellow laundry soap and the result was, as it always is, that her hands were cracked and chapped and chafed until they were a sights. Easy Task Soap relieves a woman of so much rubbing and dipping the hands in the water that no harm results. As a matter of fact, Easy Task Soap is good to wash the hands with. It won't hurt the most delicate skin any more than the best lace.

# LION TRAVELS ON N. & W.

A huge lion, one of the finest specimens of the jungle king now in existence, passed through here Friday afternoon on N. & W. No. 15.

The lion was shipped from North Carolina and its destination was Lincoln Park Zoo, Chicago.

## To Finance Hat Store

It was rumored Saturday that the hat store to be opened in the Oberling property on Chillicothe street would be financed by a well-known local man, who is engaged in the saloon business. A lease was taken on the room Saturday.

# DAUGHTER ARRIVES

Philip Fuhr has a record that would make Teddy Roosevelt say "de-lighted" for half an hour. Mr. and Mrs. Fuhr reside on the Chillicothe pike, and Friday a fine daughter arrived at their home. They have been married ten years, and the new daughter makes the eighth arrival in the happy household, and the father is only 29 years of age.

Mrs. J. N. Hill, Homer, Ga., has used Foley's Honey and Tar Compound for years, and says: "I cheerfully testify to the merits of Foley's Honey and Tar Compound, having used it in my family for years, and always recommend it. I find it never fails to cure our coughs and colds and prevents croup. I have five children and it is the only thing they take for colds, and always with good results. We would not be without it in our home." Foley's Honey and Tar Compound contains no opiates or harmful drugs.

For sale by The Fisher & Streich Pharmacy.

# MRS. WALKER IMPROVING

Mrs. William Walker, of East Eleventh street, who was burned in a gasoline explosion several days ago, is a little better, but is not yet entirely out of danger. In the same accident her daughter Ruth was so seriously burned that her death ensued 24 hours later.

## Gives Up Rink Idea

Scout Billy Doyle will not open the Armory rink in Ironton, as he had anticipated. Warden T. H. B. Jones of the Ohio Penitentiary telephoned Mr. Doyle, Saturday, that the lease on the Armory would not be given up by Company I in Ironton, and their refusal, of course, blocked the deal. Their lease holds good for two more years.

Mr. Doyle was greatly disappointed, as he had planned to give Ironton a real rink.

Buy Stoves at Stahler's.

# WOMAN BANISHED FROM PEERLESS

Grace Skidmore, a young woman who has been a source of much annoyance to decent and respectable residents of Front street, has been banished from the city.

The woman was brought to headquarters by Officer Jim Dixon, Saturday morning, and told of the complaints that had been made against her, chiefly because she daily promenaded up and down the streets and held up male passers-by. She is the same who was arrested at the Hotel Portsmouth recently in company with Charles Howland, a Quincy, Ky., merchant. Mayor Tynes gave her the choice of a trip to the workhouse or leave town by 6 p. m., and she agreed to pack her duds and return to that dear Kentucky.

## Street Open For Travel

The public service department announces that Eighteenth street will be open to travel Sunday, between Waller street and the Chillicothe pike. City forces have just completed the grading of the city, which required a 20-foot fill. It will be allowed to settle this winter and will then be in good shape for paving next year.

# NICK'S OPPONENT LIVED HERE

The Cincinnati Post Saturday contained a picture and accompanying sketch of M. F. Andrew, the newly-chosen Bull Moose candidate for congress, against Nick Longworth in Hamilton county.

Andrew is quoted as saying that the only office he ever held was that of a township clerk in Scioto county. He has been a teacher for 34 years and been in the Cincinnati schools for 21 years. He was married at Jasper, Pike county. His wife is a sister of Dr. Wilson.

## Takes Team To Charleston

Jack Hartlage piloted a team of local ball-tossers to Charleston, Friday night, where they will play a league team on Saturday and Sunday. The players came very near backing out, for up until nine o'clock their transportation had not reached the city, and the players had about given up all hope when the tickets finally arrived. The following players made the trip: Hartlage, Evans, Gensley, McDaniel, Benny Ross, Cropper, McCall, DeLotell, Mowery and Doherty.

**Relaying Brick.**

Kelley Bros. began work Friday relaying some of the paving brick on the north side of Gallia street in government square. The iron poles for the esplanade arrived Friday.

## FRANK L. SIKES'

### Candidacy is Non-Partisan

All judges, probate, common pleas, circuit and supreme, will be elected this fall on a separate, independent, "judicial ticket," with no party names, emblems or other designations whatsoever on the ticket. The voter simply picks out his men. Since the spirit and purpose of the law is to take the election of judges out of partisan politics, the nominations also should be taken out of partisan politics. Why should a judge on the bench be under any obligation to a party boss, machine or organization, whatsoever? Hence my non-partisan nominating peritions.

Voters of all parties that endorse judicial reform and my non-partisan candidacy to that end should join in this movement, regardless of party.

VOTE FOR SIKES

# PICTURE SHOW AT Y. M. C. A. A SUCCESS

The illustrated picture show at the Y. M. C. A. Friday night by Mr. M. H. F. Kinsey was one of the most pleasant evening's entertainments that have been given for some time. Mr. Kinsey initiated the new stereopticon, which is said to be the best in the country. The lobby was crowded with railroad men, and when the presidential candidates were shown there was great excitement. The face of Wilson brought down the house and the photo of terrible Teddy got a few handclaps when the portly figure of W Howard Taft hove into si was not a bit of applaus the crowd.

Quite a number of Y. M. C. A. buildings were shown and several other interesting scenes.

# Dr. Daehler To Build

Bids are being received by Dr. Walter Daehler for the erection of the fine home and office building he is going to erect at Ninth and Offnere streets. They will be opened in a few days by Architects Devoss and Patterson.

## C. & O. Cars Are Derailed

A C. & O. westbound freight train derailed four cars this side of Maysville, Saturday morning. A broken flange caused the derailment. No one was hurt. Two of the cars were filled with merchandise, most of which was consigned to local merchants.

John Davisson, engineer of a B. & O. S.-W. yard engine, has a new bird dog, and expects to kill all the quail in Ohio this fall.

# NOTICE

**Children leaving homes about to be quarantined to live elsewhere cannot return to school and must not frequent public places within one week after their home is placarded.**

**DR. C. W. WENDELKEN,**
**Acting Health Officer.**

# Dr. Hartman Says:

**Write to Peruna Testimonials If You Want to Know the Truth.**

The following letter was received by Dr. Hartman through his regular correspondence:

"I notice the testimonial of Mrs. Alice Bogle, which you give in your last article. If I should write her, do you suppose she would give me further particulars? I have heard it said many times that such testimonials are fakes; that they are either absolutely fictitious or else the people have been hired to write them. I have been inclined to write you a great many times, but these stories about patent medicine advertisements have discouraged me from doing so. I am afflicted with catarrh and should like very much to find a remedy such as your article describes."

To the above letter Dr. Hartman made the following reply:

My dear Madam:—I do not wonder that you are confused and have lost all faith in advertised remedies. There has been so much said against them, so much controversy concerning them, I am not surprised that some people have lost confidence in them.

I wish you would write Mrs. Bogle, as one woman to another. I wish you would ask her whether she has been hired to write such a testimonial, whether her testimonial represents the truth.

I hope you will remember that she is a housewife, like yourself, that she has something to do besides write letters, that she is a woman of moderate means and cannot afford to write these letters and pay her own postage. I hope you will enclose stamp so she can answer you without loss to herself. Mrs. Bogle is a very estimable lady, and no doubt you will both profit by being acquainted with each other.

Should you conclude to try Peruna for your catarrh, I would be very glad to hear of the result. I can assure you that no use will be made of your letter, except by your written consent. Mrs. Bogle very kindly consented to have me use her letter, which is my reason for doing so, and you will be treated exactly as she has been.

People recover from chronic catarrh who take Peruna. There is no doubt about that. Some surprising recoveries are reported almost daily. I have thousands of them in my files.

SPECIAL NOTICE—Many persons are making inquiries for the old-time Peruna. To such would say, this formula is now put out under the name of KA-TAR-NO, manufactured by KA-TAR-NO Company, Columbus, Ohio. Write them and they will be pleased to send you a free booklet.

## Takes Job At Memphis

Frank Oliver, a local engineer, took his departure Saturday for Memphis, where he will take a position as engineer on the government steamer, Jewell. He was formerly employed on the C. & O. ferryboat.

## FIRED THE FIRST ENGINE

Cooley Barber, the retired engineer who died Thursday, enjoyed the distinction of firing the first locomotive that went out of Portsmouth back in the early fifties. It was on the B. & O. S.W. between Portsmouth and Jackson, then known as the Scioto and Hocking Valley. Wood was the fuel used, and frequent stops had to be made along the road to replenish the tender supply.

# REV. DEBEER INJURED

Rev. Hilko DeBeer, a German Presbyterian church minister, formerly of this city, met with a bad accident at Marion, S. D., recently. His horse frightened and ran away, dragging the minister for half a mile and injuring him internally.

**NOTICE**

**All members of Scioto Lodge No. 31 I. O. O. F. are requested to meet at the hall at 7 p. m., Saturday, September 28, to make arrangements for the burial of Brother E. A. Hodge.**

**CHAS. COLVIN,**
**Noble Grand.**
28-1

# NOTICE!

To all gas consumers:—The gas will be off from 2 to 5 p. m. Sunday, Sept. 29th. Be sure and turn off all appliances. This is necessary on account of lowering H. P. line at Damarin Hill.

**The Portsmouth Gas Co.**


**Want Tonic? Go To Your Doctor**

Is alcohol a tonic? No! Does it make the blood pure? No! Does it strengthen the nerves? No! Is Ayer's Sarsaparilla a tonic? Yes! Does it make the blood pure? Yes! Does it strengthen the nerves? Yes! By asking your doctor you can learn more about the family medicine. Follow his advice. J. C. Ayer Co., Lowell, Mass.

**$1.65**
**COLUMBUS AND RETURN**
—VIA—
**NORFOLK & WESTERN RY.**
**SUNDAY, SEPTEMBER 29TH**

Leave Portsmouth 7:25 A. M. Returning leave Columbus 6 P. M. This will be the last excursion of this season.

S. B. ADAMS, Passenger Agent.

**Horse Shoeing and Carriage Repairing**

Our horseshoeing department is in charge of an expert, who does nothing else.

Carriage repairing of all kinds done by expert workmen.

RUBBER TIREING IS A SPECIALTY WITH US

⅞ TIRES $12 A SET

**J. C. RAINEY**
615 THIRD STREET

**HATS CLEANED**
Straw Hats ..... 25c
Panamas ..... 35c
New Bands.
NEW YORK SHOE SHINING PARLORS
422 Chillicothe Street.
Next to Carr's Jewelry Store

**Hotel Manhattan**
—AND—
**Restaurant**
European Plan. Reasonable Rates. Rooms and Bath
MAHERAS BROS. Proprietors.
18 GALLIA

**Peaches**

Another Fresh Carload of Large, Juicy Albertas just arrived. Extra fine.

Phone or call for your order NOW.

**LOU M. DISTEL**
East End Commission Merchant
Home Phone 1372 Gallia Street

**Ketter**
**FARM AND GROCERY WAGONS**
See Our Prices and Vehicles Before Buying Elsewhere.
**COOPER BROTHERS**
New Boston Gallia Pike

**MONEY**

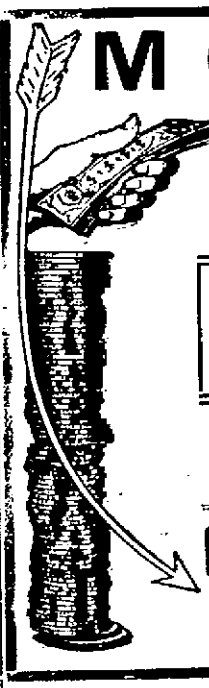

THE PROBLEM OF TODAY

LOWEST RATES
EASY TERMS
$10.00 to $100.00

It Will Pay You to Investigate

**HOME LOAN CO.**
Room 1, Kricker Building
PORTSMOUTH, OHIO.

THIS IS MERELY TO ANNOUNCE THE ARRIVAL OF THE NEW STYLES IN

**HANAN SHOES**

Their perfect fit, lasting shape, choice material and custom workmanship need no special mention. Our Hanan Shoe customers know these things; others can only know them by wearing the shoes.

**Baker's** The Sleepless Shoeman
845 GALLIA

The New SUN
WHERE EVERYBODY GOES
HIGH CLASS VAUDEVILLE ALL AND ONLY
Beginning Matinee 3 DAYS ONLY Sept. 30
Merry Ramblers Musical Comedy
Including The MARINE COMEDY TRIO
PRETTY GIRLS POSY BALLET Funniest Show of the Season THREE COMEDIANS
SCENERY SPECIAL ELECTRIC EFFECTS
Matinee 2:30. 10 Cents. Box Seats 25 Cents.
Evenings 7:30 and 9:00 Prices: 10, 15, 20, 25c.

## SUNNY SIDE OF LIFE

DOMESTIC SCIENCE.
"My father persuaded me to take a course in domestic science."
"And how do you like the course?"
"Well, it looks like ordinary kitchen work to me. If my suspicions are confirmed I shall drop the course and make father buy me a $50 hat."

POSTED.
Wifey—Henry, what is the difference between direct taxation and indirect taxation?
Hubby—Why, the difference between your asking me for money and going through my trousers while I'm asleep.

THE FOOL.
"What is the most curiousest thing about a fool."
"Da way he'll holler and kit mad if you don't let him show off his misfortune."

DONT LIBEL IT.
"Say, Hiram, this terbacker is all hay."
"Not all. The paper it's wrapped in ain't hay."

PROBABLY NO EXCEPTION.
"Jones has invented an airship."
"Then it's bound to be a success."
"Why so?"
"All his other schemes have gone up."

HAW! HAW!
First Briton—I say, it's deuced odd this being in society.
Second Briton—How so, old chap?
First Briton—Why, to keep in it you must be continually going out, don't you know.

# GIRL ATTACKED BY AN AGED MAN

A little tot, nine years of age, Ruth, the daughter of Mr. and Mrs. Fred H. Middleton, residing on the corner of Sixth and Market streets, was the victim of an attempted criminal assault Friday evening, by an old, gray-haired man, a member of a prominent family of Scioto county. For reasons best known to the city and county officials, the identity of the man guilty of the act, has been withheld from publication.

The girl was walking along the loading platform at the B. & O. S.-W. freight depot, when the man, a stranger to the girl, grabbed her by the feet and attempted to take liberties with her.

About 5:45 Friday evening Mrs. Middleton, mother of the girl, sent her to the Giesler meat market to purchase meat for the family's evening meal. After Ruth left home, Mrs. Middleton thought of several purchases to be made at the Swander grocery on Market street, and sent her other daughter, Marie, aged 7, to meet her sister, Ruth, to tell her to stop at the grocery store. Passing out Market street, between Fourth and Fifth streets, little Marie was accosted by the old man. He offered her a piece of candy, but made no advances towards her. The little girl proceeded toward her sister, whom she saw walking along the platform at the B. & O. S.-W. freight station.

Marie informed her sister that a man had stopped her and handed her the candy, and the older girl expressed her wish for some.

While the two children were standing talking, the stranger walked up and grabbed the elder of the two, Ruth. According to the child's story, as told to the mother later, he said that he was not going to hurt her. The child struggled desperately to free herself, as she claimed the man was hurting her. She begged him to allow her to go home, as her mother was waiting for the meat for supper. When she promised to return to him after she had gone home, he released his hold.

The two sisters then ran to their home, where they related their experience to their mother. Mrs. Middleton waited until the return of her husband from work, and then acquainted him with the circumstances. The father of the children was very indignant and started in search of the man. He found him walking past the house waiting for the children to return to keep their promise. He was taken to the Middleton home, where the girls recognized him. Later he was taken to the police headquarters, but released.

Relatives of the old man, who attempted to take advantage of the sacred innocence of childhood, took him in charge. They claim that his conduct was caused by an unbalanced mind, caused by worry and sorrow. On learning this, Mr. and Mrs. Middleton agreed not to prosecute him.

SHELF HARDWARE
HASPS AND STAPLES | COAT HOOKS | LOCKS | CATCHES | PICTURE WIRE | PADLOCKS
SASH LOCKS | BOLTS | TACKS | SCREWS | WIRES | HOOKS | LOCKS | SCREW EYES
WE HAVE EVERY THING YOU WANT IN HARDWARE!
NAILS
WE COULDN'T TELL YOU IN A WEEK EVERY ARTICLE WE HAVE IN OUR STORE.
REMEMBER JUST THIS:
IF IT'S HARDWARE WE HAVE IT
WE GIVE FULL WEIGHT, FULL MEASURE AND A FAIR PRICE.
WE WANT TO SEE YOU IN OUR STORE MORE THAN ONCE.
Our Robes and Blankets Are In
JUST THE THING FOR CARRIAGES AND AUTOMOBILES. PRICES ARE RIGHT.
Alex Glockner
206 MARKET AND GALLIA AND GAY

# CLIFFORD WAS FINED BY BLAIR

Echoes of the past were heard in common pleas court Saturday morning, when William Clifford was arraigned on a charge, of a year's standing, of unlawfully selling intoxicating liquors. A suspended workhouse sentence which has been hanging over Clifford's head, served the purpose of justice. Judge Blair fined Clifford $100 and stated that for every appearance in court in the future he would be fined the same amount. Clifford wrote out a check for the amount and was released.

Mrs. John Jones, of No. 922 John street, has been called to Whitehall, N. Y., by the serious illness of her mother.

# Banks May Form Clearing House

Plans under consideration by local bank officials, will, if consummated, result in the establishment in Portsmouth of a clearing house. The question has been under informal discussion for the past several weeks.

Several bank officials, when approached Saturday morning, confirmed the fact that the establishment of such a banking institution was under consideration, but stated that the proposition had not taken a tangible form.

A number of financiers entertain much doubt as to the advisability of establishing a clearing house, owing to the belief that the city is too small to support one. Others are of the opinion that it would be of great benefit to the banking institutions of the city, and would greatly facilitate banking and financial matters.

# School Ruling On Diphtheria Cases

The board of education and Superintendent Frank Appel after thorough discussion, have decided that no pupil shall enter the schools from a home in which there is a contagious disease until two weeks after the quarantine card is lifted from the house. This also includes school children who have left home after the contagious disease has developed, and are temporarily residing elsewhere.

Superintendent Appel and the board of education, although feeling no alarm over the diphtheria epidemic in the city, have decided to be on the safe side, and will be very strict with the new rule.

No schools will be closed, but they have decided not to open the kindergarten schools until some time in October. The schools were to have been opened Monday, September 30.

# THE MARKETS

Chicago, Sept. 28.—Fine threshing returns from the Northwest have been responsible for the decline in wheat this week, cash closing 2c lower, with futures off about 1c. We still feel that soft winter wheat is good property at the price and believe that holders of good No. 2 red will be worth a premium in time. Just at present, however, it does not look particularly favorable for spring wheat, but hardly see how it can work much, if any, lower.

Corn has had a strenuous time holding up and finally closes at 1½c to 1c lower. The fine weather that continues is putting the crop into excellent condition, which means an early movement, and an early movement means much lower prices for cash corn. We advise sales of any corn on hand as to hold it much longer certainly means disaster.

Oats have declined in sympathy with other cereals, which is only natural after so large a yield and with the demand light cannot see any encouragement for holders.

GRAIN MARKETS OPENING

Chicago, Ill., Sept. 28—Wheat: Sept., 88 to 87⅞; Dec., 89¾; May 94½.

Corn: Sept., 71½ to 71¼; Dec., 52¾ and ⅞ to 52¾; May, 52¼ to 52⅛.

Oats: Sept., 32¼ to 32; Dec., 32; May, 34¼.

CLOSE

Wheat: Sept., 88½; Dec., 89⅞; May, 94⅝.

Corn: Sept., 71⅜; Dec., 52⅞; May, 52⅜.

Oats: Sept., 32⅛; Dec., 31⅞; May, 34¼.

NEW YORK STOCKS.
(By Associated Press.)

New York, Sept., 28—The last sale of stocks today was:

Amalgamated Copper, 91⅝.
American Beet Sugar, 74⅞.
American Sugar Refining 127⅞.
Baltimore & Ohio, 109½.
Chesapeake & Ohio, 82⅛.
Illinois Central, 131⅜.
Louisville & Nashville, 168.
New York Central, 115½.
Norfolk & Western, 116⅛.
Pennsylvania, 125⅛.
United States Steel, 79⅝.
United States Steel, Preferred, 115⅝.
Western Union, 81¼.

Chicago, Sept. 28.—Hogs: receipts 7,000; market dull; mixed and butchers, $8.20 to $8.85; good, $8.80 to $8.80; light, $8.25 to $8.80; pigs, $5.25 to $8.20.

Cattle: receipts 400; market weak; beeves, $5.65 to $11; cows and heifers, $2.90 to $7.85; stockers and feeders, $4.40 to $7.60; calves, $8 to $11.75.

Sheep and lambs: receipts 2,000; market steady; natives, $2.35 to $4.50; lambs, $4.75 to $6.95.

Pittsburg, Pa., Sept. 28.—Cattle: receipts light; market steady; choice, $9 to $9.25; good, $7.25 to $8.10; fair, $6 to $6.50; veal calves, $11 to 11.50.

Sheep and lambs: receipts light; market steady; prime wethers, $4.40 to $4.50; good mixed, $4 to $4.35; fair mixed, $3.50 to $3.90; spring lambs, $4.50 to $7.40.

Hogs: receipts, 10 double deck; market steady; prime heavy, $8.60 to $8.90; medium, $8.95 to $9; heavy porkers, $8.95 to $9; light porkers, $8.40 to $8.60; pigs, $7 to $7.75.

# MRS. SHAW IS GIVEN ALIMONY

On hearing in common pleas court Saturday morning, Mary E. Shaw was allowed temporary alimony of $5.00 a week to be paid by her husband, Francis M. Shaw. Mrs. Shaw is plaintiff in an action for divorce from her husband, now pending. Attorney Theo. K. Funk represented Mrs. Shaw.

# MISS HARK WILL SING

As a feature of the morning services at the high school building Monday morning, Miss Norma Hark will sing one of her choice selections. Miss Hark was a former member of the Portsmouth high school and is well remembered by the students. The exercises will commence at 8 o'clock. Principal J. D. Creveling extends a cordial invitation to the parents and relatives of the students, and the public in general, to attend the exercises.

# Ask New Trial

In a motion filed in common pleas court Saturday, Attorneys Bannon & Bannon are seeking a new trial in the case of Reuben R. Bright against Mary E. Justice. Bright lost his suit in the first hearing given the case, when the court ruled that he could not recover $7,000, which he alleged he was fraudulently deprived of in the transfer of an Indiana farm.

DR. EDWARDS'
DANDELION
TABLETS AND PILLS
Positively Cures Rheumatism
Liver, Kidney and Stomach Troubles, Constipation and Foul Breath respond immediately to this sovereign Remedy.
A BOX FOR A QUARTER
A Miraculous Blood Purifier
Purely vegetable and guaranteed under the Pure Food and Drug Act. For sale at all leading druggists.
THE SCHENCK CHEMICAL CO., New York City.

# The Night Rider Is Coming To Grand

MISS MAUD NORWOOD AND HUGH RETICHEN

A thrilling melodrama, in which there is plenty of comedy to amuse all, makes "The Night Rider", which comes to the Grand Thursday, a pleasing production. It will be the first popular priced show of the season, reserved seats ranging from 25 to 75 cents. Sale opens Wednesday morning.

# NEW BOSTON TO APPEAL

Attorney R. G. Myers, on behalf of the village of New Boston, filed a motion in common pleas court Saturday, asking for a new trial in the case of George Dever against the village, for damages. Dever was awarded $175 by the petit jury, Friday. Attorney Myers also served notice that in the case of a refusal of a new trial in common pleas court, the case would be taken to the higher courts.

Mrs. Fred Allard, of Scioto-ville, is suffering with blood poison, which developed from blister she received on her hand last week while making apple-butter. Mrs. Allard paid no attention to the burn, which is giving her intense pain.

# PHILLIPSONS ORDERED TO BRISTOL, TENN.

Ensign and Mrs. B. L. Phillipson, who were in charge of the local Salvation Army headquarters here, have been ordered to take charge of the Bristol, Tenn., headquarters and will report there next week.

Ensign and Mrs. Phillipson have been visiting relatives at Waynesville and will stop off here next Wednesday for half a day, enroute to their new charge.

# CLAY PARKS HELD IN JAIL

Clay Parks when arraigned before Judge Blair in common pleas court Saturday, entered his plea of not guilty to the charge of carrying concealed weapons. He was placed under a $300 bond and in default of same was re-committed to the county jail.

## WOULD-BE SUICIDE NOW IMPROVING

Perry Holsinger, the McAtee farmer, who tried to blow his head off with a shot-gun a week ago, is still laid up, but reported steadily improving. Holsinger was shot on the side of the face.

BALTIMORE & OHIO SOUTHWESTERN R.R.
SUMMER VACATION TOURS
Variable Route, 60 Day Limit To
NEW YORK AND BOSTON
Special 30 day excursion fares to Atlantic City, Cape May, Long Branch, Ocean City, New York and many other eastern cities and coast points. Liberal stop overs enroute.
All trains via Washington D. C.
Three fast daily trains east and west. Excellent service.
Full detail information cheerfully given.
Sleeper reservations made, etc.
Call on or address
J. E. SANDS, Agent.
Portsmouth, Ohio.

Bell CENTRAL UNION TELEPHONE COMPANY LOCAL AND LONG DISTANCE TELEPHONE BELL SYSTEM AMERICAN TELEPHONE & TELEGRAPH CO. System

BEFORE starting on a long, hard business trip anywhere these days, see if the Bell Long Distance Service of the Central Union Telephone Company cannot save you the journey.

Can't you TALK to IRONTON instead of GOING to IRONTON?

The rate is twenty cents for a three-minute conversation. And remember, that conversation is practically a round trip.

IRONTON can be reached over every instrument of the Central Union Telephone Company.

Call for "Long Distance"

Telephone No. Main 300

C. E. KEAN, Manager.

## HAVE YOU SEEN THE TORIC LENSE?

SHUR-ON SPECTACLES

For the benefit of those who are acquainted with the advantages of this "Ideal Lense," we would say, that we can fit or duplicate promptly. Toric lenses of all kinds. If your lense is broken, just bring us the broken pieces.

To those who are not familiar with the Toric Lense: It is a lense ground concave on the side nearest the eye, thus fitting better the shape of the eye itself, and producing a larger field of vision. Another great advantage is that no matter at what angle the eye may chance to look, the Visual Axis is always perpendicular to the lense, while in the old style lenses it is not. It also is inside nearer in appearance.

Ask us to show you the Toric Lenses and explain its merits.

We make a specialty of Toric Lenses. We will examine your eyes free of charge and recommend glasses only when necessary.

**J. F. CARR** Jeweler-Optician 424 Chillicothe, Near Gallia


## WANTED

OFFICE:—Go to Charles Monk for fresh meats, 1131 Front St. 28-6

WANTED:—Girl for kitchen and dining room work. Mrs. Eckhart, corner 7th and Court. 28-3

WANTED:—To buy second hand clothing and furniture. 1024 9th St. Home phone Y 1180. 28-6

WANTED:—Lady agents for our famous Knittop Petticoats. Our many agents make good incomes. Experience unnecessary, selling on sight to every woman. Write quick for exclusive territory. Spelman & Co., Chicago. 28-1

WANTED:—To rent house with eight or nine rooms in good location with all modern improvements, convenient to central part of town. Could pay year in advance. Call Bell Phone 225 W, or write P. O. Box 306, City. 28-1

WANTED:—To buy all kinds of second hand furniture and clothing. 1024 Ninth St. Phone Y 1180. 23tf

WANTED:—Experienced girl for house work. Inquire 1801 8th. St. 23tf

WANTED:—Boy to learn barber trade. John McGowan, 1203 Ninth. 28-2

WOMEN:—A money maker. Guaranteed hosiery to wearer. Our proposition beats all others $10 per day. Write immediately. Quaker City Mills, 34 So. 16th St., Phila. Pa. sept 28-oct 5

WANTED:—For winter, three or more furnished rooms, centrally located, for house keeping. Mrs. Fred Hunter, 1751 11th. Phone A 1416. 26-3

WANTED:—Salesmen to sell stock in a $1,000,000 corporation, legitimate, easy selling proposition; liberal commissions, reliable men wanted as local representatives. Send references. Address C. H. Evans, First National Bank Building, Chicago. 28-1

WANTED:—A girl for general house work. No washing and ironing. 1118 Second St. 28-3

WANTED:—To buy and sell second hand clothing at No. 407 Front St. 28-3

WANTED:—Two lady boarders in private family. 631 9th St. 27-2

WANTED:—Experienced girl for general house work. Mrs. J. J. Bruskart, 423 Waller. 27-3

WANTED:—Washing and ironing at 520, Court street and 6th streets. Good work done. 27-3

WANTED—By expert dressmaker, engagements in family; $1.50 per day. Phone X-1158. 27-3t

WANTED:— Experienced girl. The Kah-Patterson Printing Co. 26-3

WANTED—Girl at Cook's restaurant. 10th St. 26tf

DEAN HAS MOVED TO 422 CHILLICOTHE STREET OVER CARR'S. 24-30

WANTED—Girl for house work. Small family. Mrs. C. G. Norris, Fire Brick, Ky. Phone 2004. 20tf

WANTED:—Carpets to clean. We make rugs out of old carpets. Portsmouth Carpet Cleaning Co. Revare & Klingman. Home phone 490. 20tf

WANTED:—Paper hanging and cleaning to do. Martin Crain, 1410 Findlay St. 10tf

WAGES:—Notes, rents, board bills, and bad debts collected, large or small. No charge unless collection is made. Dean Law and Collection Co., Rooms 6 and 7, Carr Bldg. 422 Chillicothe st. Upstairs. Phone X 1453. Cut this out.

## WANTED

All the old money in Portsmouth of 1912 issue. New money will be given in exchange to our patrons.
Smoke House, 4th and Chillicothe.

## MISCELLANEOUS

HAIR SWITCHES made from combings 63 West Grace street, New Boston or Phone 2 on 654. 25-4

**CHEAPEST PLACE** In Portsmouth **TO BUY LUMBER** E. M. FUNK, No. 129 Twelfth Street.

## PEEL & CO.

Storage and Auction House. Expert Furniture Packers, Crates and Shippers.
Repair and Upholstery Dept. Goods handled by experienced men only.
Warehouse Phone 1219. Office Phone 823

**PEEL & CO.** 623 SECOND ST.

## ROOFING

JOSEPH WALTERS
Dealer in
Tin, Iron and Slate Roofing
All kinds of Hot Air Furnace Work
Shop and Residence 1652 6th St.
Home Phone B 1298

WOMEN:—Sell guaranteed hosiery 70 per cent profit; make $10 daily; full or part time; beginners investigate. Strong Knit, Box 4029, West Philadelphia, Pa. 7-14-31-28

### FEMALE HELP

EARN a dollar an evening addressing postals at home. First supply of cards and particulars for dime. E. Holdridge, Sta. A 39, Grand Rapids, Mich. 28-1

A SPLENDID OPPORTUNITY to get started in a profitable business selling well known high grade line of vacuum cleaners. Very small investment required. Easy sales, good profits. Write for particulars. The Regina Co., 68 West 35th St., New York. 28-1

TALK WITH DEAN AND GET YOUR MONEY. 25-tf

## FOR SALE

FOR SALE—68-foot lot, East Second. Best location in city. Also houses situated in different parts of the city. Terms to suit purchaser. W. L. Baker, Ohio Valley bank bldg. Phone X-902. 27-2t

FOR SALE—37-acre farm with 9-room house and large barn. Terms to suit purchaser. I also have farms of all sizes, situated close to Portsmouth. Call and get my list before buying. W. L. Baker, Ohio Valley bank bldg. Phone X-902. 27-2t

FOR SALE—Big bargain. No. 1742 Sixth street. New 2-story, 6 rooms, hardwood floors; oak finish. Also two new 5-room cottages on Seventh street. Merle O. Duduit. Phone A-1183. 27-8t

## MONUMENTS

The Peerless Granite and Cut Stone Co. has increased its capacity and are in shape to compete with any firm of its kind in the state. New work continues coming in. They figure on the highest class of monumental work. Mausoleums. Home phone 398.

**INSURANCE** THAT REALLY INSURES **GEO. W. GRIMES** 209 Gallia Street Home Phone 1209

## Attention!

Do you want a cosy little cottage in a nice neighborhood? We have one for you all complete and ready for occupancy.

**Geo. E. Kricker** PHONE 54 812 SIXTH ST.

## Dry Cleaning and Dyeing

PORTSMOUTH DYE AND CLEANING WORKS
**BIERLEY AND YELEY**
"The Cleaners that Clean Clean"
1016 GALLIA. PHONE B 431

## PLUMBING

THE SCHMIDT-WATKINS CO.
Plumbing, Gas Fitting and Heating
934 GALLIA STREET
Home Phone 578. Bell 383

FOR SALE—Stove; large air-tight coal heater; one gas heater, cabinet mantel top, oak removable; brand new. W. A. Wurster, 738 Fifth. Phone 785. 27-2t

FOR SALE:—1912 R. C. H. runabout, good as new. Will sell cheap if sold at once. Call at Prichard's garage. 27-4

FOR SALE:—7 room two story house, large rooms, gas and water, near Chillicothe. See Frank Keller, 728 9th St. 27-3

FOR SALE: -30 pound feather bed. Call 818 Murray St. 26-3

FOR SALE:—Lot on East Ninth. Inquire East End Furniture Co. 24-5

FOR SALE:—One roll-top desk and chair. G. C. Wallace, corner Sixth and Gay. 24-6

FOR SALE—Outdoors closet pair sliding stable doors with track, used doors and windows, marble stationary wash stand, window and door screens, all cheap. Home phone 240. 24-5

FOR SALE:—One of the best grocery stores in Portsmouth, doing cash business. Good reason for selling. Phone X 1361. H. A. Bierley. 16tf

FOR SALE:—Second hand machinery bought and sold. Inquire of D. Labold and Company, 12th and Chillicothe Sts. 17tf

FOR SALE:—Large assortment of shafting, hangers and pulleys. See Con McCauley at Times Office. 15tf

FOR SALE: New six room cottage on Baird avenue; reception hall, bath complete, hardwood finish, stairway to floored attic. Cellar and barn. Easy terms. G. B. Wittman. Phone Y 1158. 7tf

FOR SALE:—New modern house at a sacrifice. Owner going to leave city. Must sell. Phone X 1361. H. A. Bierley. 4tf

FOR SALE:—35 gallon ¾ inch cast iron kettle. Squared flange. Very suitable for watering trough, spring tank or hog scalding. Inquire at Times Office. 15tf

FOR SALE:—Well improved Ohio river bottom farm; not far from Portsmouth. Terms reasonable. Also a small garden place. 15 acres. Near the city. Phone X 1361. H. A. Bierley. 21tf

FOR SALE—Singer Sewing machine and two show cases. Jos. Reisner, 703 Chillicothe street. sep-23-tf

FOR SALE:—Fine Black Jersey Cow at 84 Grace St., New Boston. Must be sold at once. Mrs. Henry Allison. 26-3

FOR SALE:—Melodeon, cheap. 1124 Findlay. 26-3

FOR SALE—High grade Upright Kimball Piano. Used very little. 1320 Oakland avenue. 26-3

FOR SALE:—Heater in good condition. 424 Bond St. 26-3

FOR SALE:—10 acres known as Gates Hill, also 5 houses and lots. Call W. Beloat at Scioto Fire Brick Co. 20-12

FOR SALE:—Fine driving horse and surrey. Inquire at Seel's bakery. 23tf

FOR SALE:—Three room cottage, New Boston, $300. Rents for $10 per month. Phone 714. 5tf

FOR SALE—Or rent. Tarpaulins. H. S. Grimes, Elk Bldg. 27tf

FOR SALE:—Singer Sewing Machine, cheap. 602 Campbell avenue. Phone A 1096. 23-6

**McGARRY THE TAILOR**

Suits to order from $25 up. Fit and workmanship guaranteed. Over three hundred styles to select from.
We also do neat repairing, cleaning and pressing.
Home Phone b
21 GALLIA STREET

## Administrator's Sale

I will sell at public auction on Monday, October 14, at 1 o'clock, p. m., at the Star Barber Shop, on Market street, for cash, all the personal property of the estate of John R. Morris, deceased, consisting of one complete barber shop equipment, with 3-chair back stands, 2 hydraulic chairs, other back stands, shop seats and chairs, 4 bowl fountains, wash stand, hat rack, private cup stand, lights, linoleum and other barber supplies; and a complete assortment of household goods, consisting of dresser, wash stand, cots, beds, rugs, chairs, kitchen utensils, and dining room utensils, stoves, tools, scrap lumber, junk, etc.
Terms, cash in hand at time of sale. MARK A. CRAWFORD, sep 26-6t Administrator.

## GET

An accident policy before going on that vacation. We can furnish the most liberal policy at a reasonable expense. 'Phone us and we will call.

**The Frank B. Finney Co.** 819 Gallia Street Upper Market Square

FOR SALE:—Large glass and sash, suitable for hot beds. Also gas stoves Call Sunday or early Monday 1830 Highland. 28-1

FOR SALE:—Six piece Plush Parlor Suite. Cheap. Inquire at 928 Front St. 28-3

FOR SALE:—Airtight heating stove, cheap at 23 Offnere. 28-3

FOR SALE:—Large coal heating stove in good condition. Smith's bakery, 836 Gallia. 28tf

FOR SALE:—Steam engine, 12 horse power, with boiler, shafting and belt, at a bargain. A. W. Thompson, 205 W. Front. Phone A 147. 23-1

FOR SALE:—Cheap, home on Robinson avenue. Five room, 2 story, street assessment paid, $1,500.
Five room cottage on Hill Top car line, slate roof, 45 foot frontage, $2750. See P. W. Kilcoyne, 1218 Grandview. Phone A 1408. 23-3

FOR SALE: -Mississippi farms, highly productive, harvesting something every month in year, where winters don't consume what summers produce, healthy, delightful climate, low prices, easy terms. Land salesmen wanted. Big commissions. American Land Co., 1208 Boyce Bldg., Chicago. 23-1

FOR SALE:—For Terrier pups. Phone 3806. 27-3

FOR SALE:—40 acre farm, two miles from street car. Apply at 1016 Offnere. 25-7

FOR SALE:—Copies of law prescribing penalty for defrauding boarding houses. Ten copies must be posted in every house for proprietor's protection. Inquire at Times Office. Price per set of 10 25c. 12tf

## FOR RENT

FOR RENT:—Two or three furnished rooms for light house keeping 1652 12th St. Phone Y 963. 26-3

FOR RENT:—2 furnished rooms for light house keeping. Apply 1415 2nd. 26-3

Eugene E. Knox, Masonic Temple, Insures anything Insurable.

**REMOVED**

The offices of Hutchins & Hamm in connection with that of The Citizens Savings and Loan Association Company, are now temporarily located in Kricker building next door to Central National Bank. We expect to be in our permanent location corner rooms, second floor, in New First National Bank Bldg. by October first.

**HUTCHINS & HAMM** CITIZENS SAVINGS & LOAN ASSOCIATION CO.

**THE PORTSMOUTH GERMAN BUILDING AND LOAN ASSOCIATION CO. PAYS 4 PER CENT INTEREST ON DEPOSITS.** EDGAR F. DRAPER SEC'Y MASONIC TEMPLE

## Money Power

Is the most potent force in the world of business except brain power.

—o—

Money has a way of increasing by leaps and bounds where once a sufficient fund has been accumulated for investments.

—o—

Why not start today to deposit your savings where they will grow?

—o—

Every dollar adds to your strength—to your power,—to your independence.

—o—

One dollar starts the account we add interest thrice yearly.

**Central National Bank** 809 GALLIA STREET SAFETY AND SAVINGS

## Business Is Brisk

The streets were thronged with shoppers today and local retail merchants anticipate brisk business tonight.

The weather is favorable for buying of winter-weight clothes and the volume of business today will exceed that of any other Saturday for many weeks.

FOR RENT:—Store room at No. 529 Second street. Suitable for grocery, barber shop or any kind of business. 28-1

FOR RENT:—2 furnished rooms for light house keeping northeast corner of 11th and Lincoln. 28tf

FOR RENT:—New double house on Kendall avenue, near 8th. Water and gas $9 per month for each side of four rooms. Call 1805 Timmonds avenue. Home phone B 193. 28-3

FOR RENT:—Nicely furnished room, single or in suites, with bath and all modern conveniences. 614 Washington. 28tf

FOR RENT:—Furnished front room with bath, 811 Washington. 28tf

FOR RENT:—Furnished room with bath, good location, suitable for two young men. Phone X 481. 28-3

FOR RENT:—Modern flat, Sixth street, one-half block from post office. See Chas. McCormick at Salvage. 28-3

FOR RENT:—Furnished room with bath, 926 Ninth. 28tf

FOR RENT:—After October 1, 8 room house with bath, furnace and stable at 716 Second St. 28-3

FOR RENT:—Furnished rooms 2932 Walnut St. at Terminals. 27tf

FOR RENT:—Six room house corner Sixth and Broadway. Phone 227 or 585. 27-2

FOR RENT:—Five room house, corner of 16th and Waller. J. M. Augustin. 27-3

FOR RENT:—Six room house with bath, hot and cold water, gas on Nineteenth St. Phone B 968. 27tf

FOR RENT — Two furnished rooms for light housekeeping at 113 Jefferson street. 27-3t

FOR RENT — Furnished room with bath, 63 East Fourth, old number. 27-3t

FOR RENT:—Furnished room to first class party, 1016 Findlay St. 26-3

FOR RENT: —4 rooms, 3 upstairs, kitchen down; gas and water. 823 Front. 26tf

FOR RENT:—Office rooms or furnished rooms, suitable for gentlemen. 717 Eighth, near Chillicothe. Inquire Mrs. A. Schirrmann. 24tf

FOR RENT—Furnished room for gentlemen with all conveniences 916 Gay. 26-6

FOR RENT:—Large front room furnished for gentlemen. 1026 Chillicothe. 24-6

FOR RENT:—Large first class store room. Plate glass front, corner Ninth and Offnere. T. A. Simpson, Real Estate Agent. 1421 Lincoln. Phone 459. 23tf

FOR RENT:—Old Orpheum theatre. Inquire at Hansen Furniture Co. 19tf

FOR RENT:—Furnished room with bath, 1116 4th St. 21tf

FOR RENT:—Furnished front room. Bath and phone. 725 3rd 20tf

FOR RENT:—Room for one or two gentlemen. Nicely furnished 347 Fourth street. 25-6

## LOST

LOST — Pocketbook containing $7 and pictures, somewhere between York park and postoffice. Return 20 East Front (old number); reward. 27-2t

# MINERS HAVE GIVEN UP THEIR ARMS

(By Associated Press.)

Charleston, W. Va., Sept. 28—As the result of a mass meeting held last night at Montgomery when the business men pleaded with the miners to turn over their arms and ammunition in order that Gov. Glasscock might not have reason for extending the martial law zone to include this district the arms and ammunition of the men were turned over to the committee today. The committee in charge expects to extend its activities to other towns in the coal country, north of the Kanawha river, later in the day.

Some fear was expressed that many foreigners would refuse to give up their arms, but information received here was that the committee were meeting with no opposition from the foreign element. The voluntary surrendering of firearms was in accordance with Gov. Glasscock's request that he would not extend martial law if they would give up their arms.

# CINCINNATI STRIKE WAS ENDED TODAY

(By Associated Press.)

Cincinnati, O., Sept. 28—The strike of 3500 workmen affiliated with the Cincinnati Building Trades Council ended today when work was resumed on a number of buildings in course of construction. The strike was called as the result of the refusal of members of the International Association of Steam Fitters to amalgamate with the United Association of Plumbers and Steam Fitters as they were endorsed by the executive council of the American Federation of Labor. By the terms of settlement the contractors agree to employ only steam fitters who are members of the United Association of Plumbers.

# Killed By An Auto

(By Associated Press.)

Salina, Kan., Sept. 28—Mrs. W. E. Pierce, wife of the pastor of a Methodist church at Ada, Kansas, was killed and three of her children were probably fatally injured today when their automobile, which was driven by Rev. Mr. Pierce, ran off a bridge on a country road near here today.

# Camp Car Robbed

A sneak-thief Friday night entered several C. & O. work cars that were sidetracked near Fire Brick, Ky. He got away with two suits of clothes belonging to C. & O. employes, a gold watch and two pairs of shoes. The police here were notified to keep a close lookout for the thief, who, it is thought, came to the River City.

# Roosevelt's Throat Gives Him Trouble

(By Associated Press.)

Montgomery, Ala., Sept. 28—Colonel Roosevelt experienced the unique sensation of being bossed around today. The official bosser was Dr. S. L. Terrell, who attends the Progressive candidate's throat.

He has given orders that Roosevelt must cut the length of his speeches and stop making short rear platform speeches. The Colonel took his bossing good naturedly.

The candidate arrived here early. His program for today included brief speeches at Opelika and Columbus and set talks at Montgomery, Macon and Atlanta.

Colonel Roosevelt renewed his appeal for support of the Progressive ticket by the South. "If you are against me, or have nothing to say, you are the man I am trying to reach. If you are for me and vote against me because your grandfather voted that way, I want you to read the Progressive platform and compare it with the Democratic platform. I don't ask you to compare it with the Republican platform, because the Republican party is dead. We have buried it with Messrs. Barnes, Penrose & Company as pall bearers."

# Football Season Opened

(By Associated Press.)

Chicago, Sept. 28—The 1912 football season opened today. Although three universities constitute the big league nine, the Minnesota, Indiana and Ohio State teams are scheduled to line up for regular contests. All the teams have been practicing since Sept. 20th with the Freshmen teams of their schools. Nearly every team of the smaller colleges of the central west had planned a game with some high schools today. Ohio State will struggle with its old rival, Otterbein. The games today will give the new rules established this year their first real test, and the coaches will be given their first opportunity to watch the affect of the new rules on the gridiron today.

# FOOT BALL ACCIDENT

(By Associated Press.)

Cleveland, O., Sept. 28—The first foot ball accident of the season occurred here today in a game between the East Technical School and the South High School, when Martin Brennan, 17, of the East Technical sustained a broken leg.

**OUR NATIONAL CANDIDATES TODAY.**

Republican—
President Taft remained at Beverly.
Democratic—
Governor Wilson was in New York to attend the McCombs dinner this evening.
Progressive—
Colonel Roosevelt spoke at Montgomery and proceeded towards Atlanta.
Socialist—
Eugene V. Debs was in Philadelphia.
Prohibitionist—
Eugene W. Chafin took part in the civic welfare parade in Chicago.

It was learned Saturday that Minor Hodge, a storekeeper, was quarantined at his home in Blue Creek and probably would be unable to attend the funeral of his brother, E. A. Hodge.

# WOMEN WERE GAMBLING, ARRESTED

(By Associated Press.)

New York, Sept. 28—Five well dressed women were arrested in a hair dressing establishment today and held under $1,000 bail each for examination on a charge of gambling. The detectives raided the place and found the women playing poker. Two women who were looking on were also arrested but were later released. One woman had won $537, another $101 while a third had lost all but 21 cents. Friends volunteered to secure bail for them.

# POKER PLAYERS WERE BROKE

(By Associated Press.)

Chicago, Sept. 28—Seven poker players who were arraigned in municipal court today pleaded with the judge to be let off without a fine, because they had no money.

"Judge, your honor, please do not fine us, we've been arrested so often and paid so many fines that we haven't get any money," said the spokesman of the crowd.

The judge looked them over and recognizing some old offenders, said: "I'll be easy on you this time. The fine is one cent apiece but don't show up again."

# AUTO BANDITS IN CHICAGO

(By Associated Press.)

Chicago, Sept. 28—Four restaurants were raided in rapid succession by four auto bandits today. The robberies were the climax of a thrilling night in which the bandits committed a number of robberies in northern Indiana. One man was robbed of $800. A detailed squad of police on motorcycles are in pursuit of the yeggs.

# POOL MEN ARE SENTENCED

(By Associated Press.)

Pittsburgh, Pa., Sept. 28—Seven men were paroled for a year and two others fined $100 and given parole in criminal court today as the result of selling baseball polls. Governor John Tener of Pennsylvania and Barney Dreyfus of the Pittsburgh baseball team were back of the prosecution.

## Home From A Visit

Moses Williams, the lumber inspector, has returned from a visit to his old stamping grounds in Nichols county, Ky. He was accompanied home by his cousin, Samuel Marshall, an old Portsmouth boy, who moved to Kentucky about a year ago.

## Home From Fine Trip

Fred Laudeman has returned from Minersville, Pa., where he spent ten days with relatives and friends. He has been here for some time organizing various unions.

Walter Gableman, who travels for The Portsmouth Shoe Company, will be in Lima, Sunday, with his brother, "Bud" Gableman.


**Your Savings Account**

Whether large or small will be welcomed and impartially valued by

**The Royal Savings & Loan Company** 819 Gallia St. Market Square

# SOCIAL NEWS

Local relatives and friends have received word that the bans of marriage of Miss Frances Farley and Rudo Hoffstetter will be published by Rev. Father Howard, at Holy Rosary church, in Columbus, for the first time Sunday.

Dr. and Mrs. H. A. Maffey and Mr. and Mrs. Robert Lewis, who left recently on an automobile trip, are now in Cleveland, where they will spend Sunday.

Mr. and Mrs. Si Straus will leave Sunday for Hamilton, where they will spend a few days with Mr. and Mrs. Marcus Goodman.

Mrs. Hattie Ellison has gone to McDermott to make a short visit to her daughter, Mrs. Henry Mershon.

The home of Ralph Hawkins, on Logan street, was the scene of a delightful house party Thursday evening, given in honor of Misses Aline Burning and Edith Duffner, both visiting this city from Cincinnati. After many enjoyable games were indulged in, the hostess, Mrs. Hawkins, assisted by George Lowry and Ralph Hawkins, served ices and cakes. Those participating in the pleasures of the evening were: Misses Burning and Duffner, Grace Robinson, Elisabeth and Rachael Swearingin, Carrie and Hattie Robinson, Bertha Boren, Addie Collis, Nannie Williams and Evelyn Stahley; Messrs. Walter and James Wood, Frank Baker, Basil Hardgrove, Ralph Hawkins, Luther Boren, Harry Collis, George Lowry, Adam Mootz, Henry Wiget and Herschel and Charles Boren.

Mrs. Caroline Hazelbeck, of Eleventh street, has gone to Cincinnati, for a visit with her sister, Mrs. Louise Kuenan.

Mr. and Mrs. Pearl Stoerr have moved from the West Side to Baird avenue.

Mrs. E. V. Hunter has moved from Sixth street, to Fifteenth and Chillicothe streets.

Mrs. H. A. Bierley, of Franklin avenue, is visiting relatives in Vanceburg, Ky.

Mrs. Harry Walker will entertain the T. H. B. Club on next Wednesday afternoon, at her residence on Park avenue.

Col. C. L. Kidd, of Bristol, Tenn., salesman for a Cincinnati firm, will spend Sunday in this city, the guest of his son, Mr. Ernest Kidd, of Ninth street.

Mr. Frank Broomhall, of Twelfth street, has gone to Sardinia, to spend his vacation as the guest of his sister, Mrs. Harriet Purdy.

Mrs. Belle Broomhall, of Sardinia, and sister, Mrs. Ollie Webster, of Jacksonville, Fla., are the guests of Mrs. Broomhall's daughter, Mrs. C. C. Brooks.

Mrs. Charles R. Hall, of 1805 Summit street, entertained at dinner yesterday, Mrs. G. V. Williams and son, Guy, and Mrs. F. M. Rankin.

Mrs. Henry Hossman and Miss Lucy Berndt will go to Cincinnati Sunday, to spend a few days.

## CUFF AND COLLAR PATTERN

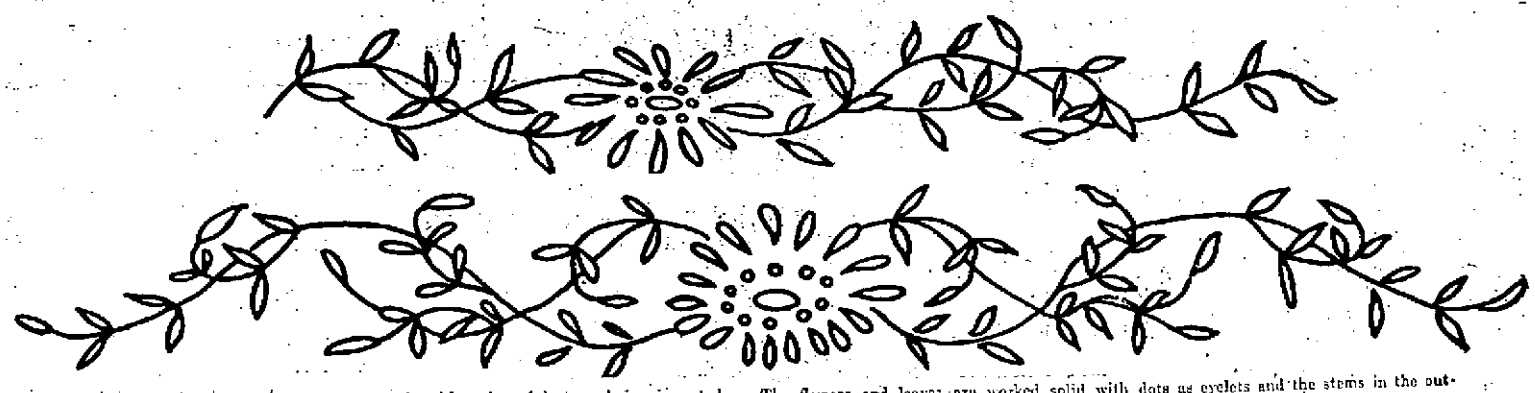

The cuff and collar pattern to match the shirtwaist of last week is given today. The flowers and leaves are worked solid with dots as eyelets and the stems in the outline stitch. Mercerized cotton No. 20 should be used.

## TOWEL ENDS

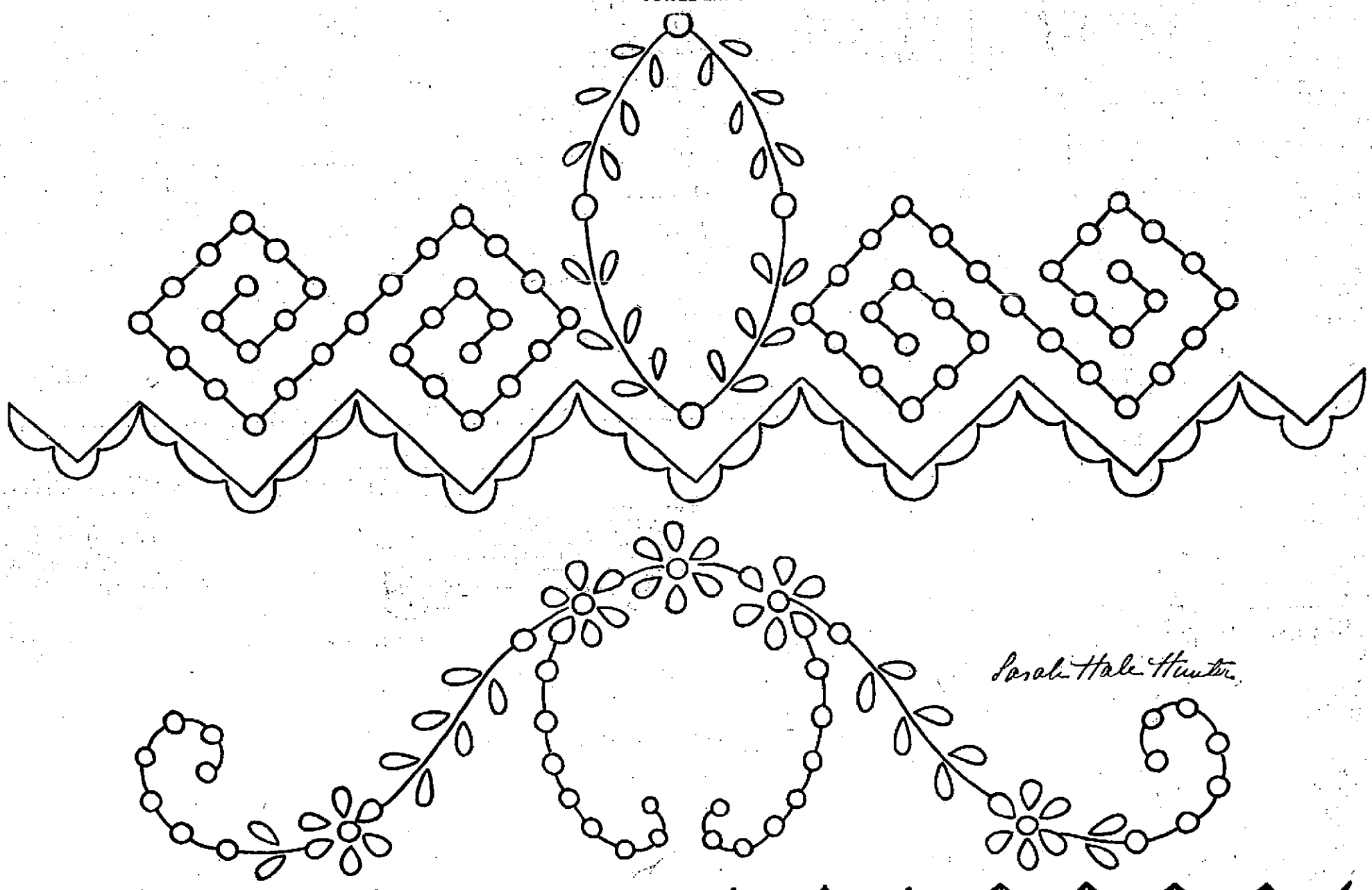


Towels may be made much more attractive by having the ends embroidered. One end only need have the pattern worked in it. The other can be finished with the scallop. The flowers and leaves are worked solid with the dots as eyelets and the stems in the outline stitch. If the towel is wider than the pattern, add scallops at each side. Use mercerized cotton No. 20.

### DIRECTIONS FOR TRANSFERRING.

In taking off these patterns, lay a piece of impression paper upon the material, place the newspaper pattern over this, and with a hard, sharp pencil draw firmly over each line. If the material is sheer it may be laid over the pattern and drawn off with pencil, as the design will show through.

No patterns of these designs are available.

# Miss Dolly Wise

She is here to answer any and all questions concerning love, matrimony, troubles, woes, etiquette, etc. Inquiries should be addressed to Miss Dolly Wise, care The Daily Times, Portsmouth, Ohio.

Dear Miss Wise: Should I eat spaghetti with a fork or spoon? Beatrice.

You don't eat spaghetti; you inhale it.

Dear Miss Wise: Should a man lift his hat to his wife when he meets her on the street? H. P.

Yes, but it will cause comment.

Dear Miss Wise: Is it proper to eat ice cream with a fork? Bedelia.

Yes, but mighty uncertain.

Dear Miss Wise: I have very large ankles. Will you suggest something to help me? Pet.

A paring knife might be of some assistance.

Dear Miss Wise: I have very ugly hands. Will you tell me something to do? Angeline.

Sit on them when you see some one looking at your hands.

Dear Miss Wise: My hair is very curly and will not lie flat to my head. Can you tell me a remedy? Harry.

Any drug store will sell you a bottle of glue for five cents.

Dear Miss Wise: I want to celebrate my fifth wedding anniversary. Will you give me an idea how to entertain a few intimate friends? Mrs. C.

The twelfth wedding anniversary is one much beloved by wives, for it is then that a woman may receive much to replenish her linen closet. For invitations to the linen wedding—the twelfth anniversary—use squares of linen written with indelible ink, and the name cards may be made in the same way. If possible, cover the floors with canvas, drape chairs and couches and have tapestries of white. Of course the host and hostess will be arrayed in costumes of pure white, and nothing could be more appropriate than the flax flower for decoration. A miniature spinning wheel makes an appropriate centerpiece for the dining room table. The art of spinning has been revived, and if a spinning wheel is not possessed by the family one can probably be borrowed and the amusement may consist of a spinning contest. A prize can be awarded to the guest who can spin the most perfect thread in a five-minute trial. Each thread, when finished, is to be tagged with the owner's name and fastened to a square of black cloth hung on the wall. Later a committee can make the awards.

Dear Miss Wise: I am a young man alone in this city, knowing very few people. Going to work every morning I meet a pretty young girl, who looks so sweet and nice that I have become most anxious to meet her. Now I know no one who can introduce us and as I wish to make her acquaintance, not for any impertinent reasons, but because I am lonely and would like to have this sweet young girl for a friend; do you think it would be wrong for me to speak to her some morning? I am a man of good principles, not a "masher," as you might suppose from this letter. L. N. T.

You are in a predicament which a great many young men alone in a city have to face. There is nothing sadder than to be really lonesome for the companionship that youth craves with no prospects of relieving the lonesome condition. Of course, a sweet looking young girl would appeal to you, but if you cannot be properly introduced it is best not to speak as the girl would undoubtedly misunderstand you. However, do not sit still and wait for kind fate to make you acquainted. Find out where the girl goes every morning (probably to business), then try to make the acquaintance of some man in her office. In this way you may be able to meet her. If this is unsuccessful perhaps you may be able to discover where she lives, and then, through some one in the near neighborhood, get the desired introduction. If all these efforts fail you can only bow to convention and look to some one you already know for the companionship you desire.

Dear Miss Wise: If a young girl flirts with a man on the public streets, should he speak to her? Will.

Girls who flirt with strange men do not make the best friends and wives.

Dear Miss Wise: I have a very coarse and loud voice. Will you tell me what to do? Florence.

Voice culture would help you, no doubt.

Feet, their care and comfort, are subjects not generally associated with the mirror on my lady's dressing table, yet they play an important part in the face so truthfully reflected there.

No woman can have sweetness of expression and serenity of temper when her feet are making every movement a minute of keen pain. There is nothing so conducive to deep frown lines and sharp words as aching feet. Not only do they spoil all pleasure, but they preclude all possibility of the beauty which comes of ease and vivacity.

If the feet have become tender through a pair of ill-fitting shoes and corns, bunions or other form of irritation has resulted, soak them in alum water. This hardens the skin and draws out inflammation quickly. Take the alum cure at least twice a week until relief is obtained.

Mr. and Mrs. Dan W. Conroy went to Cincinnati, Saturday, to remain over Sunday with friends.

Mr. J. A. Rodebaver, of Athens, is the guest of his brother-in-law, Mr. Ed. Beebe, of Eleventh street.

Joseph Spencer Chapter, D. A. R., will meet at the home of Miss Ross, on Court street, Monday afternoon at 3 o'clock. Anna R. Ross, regent.

Miss Jane Bicker, of Kirkwood, Mo., arrived yesterday to visit her cousins, the Misses Bicker, of Fifth street.

Misses Selma Hast and Bertha Ruepple and Messrs. L. H. Stewart and W. T. Alsman will spend Sunday in Columbus, the guests of Miss Ruepple's parents, Mr. and Mrs. George Ruepple.

Mrs. Isadore Edelson, of Ashland, Ky., is the guest of her parents, Mr. and Mrs. Al. Hammel, of Second street.

Mrs. A. R. Morrison, of Buena Vista, is the guest of her daughter, Mrs. Maurice Coe, on Timmonds avenue, for a few days.

Mrs. Charles E. Hard and Mrs. Samuel Crawford have received an invitation to the wedding of their cousin, Mr. Sidney Bull, of Ironton, which reads as follows: "Mr. and Mrs. J. W. Berkley request the honor of your presence at the marriage of their daughter, Helen Beatrice, to Mr. Philip Sidney Bull, on the evening of Thursday, October 10, at 8 o'clock, First Congregational church, Ironton, Ohio."

Immediately after the church service, there will be a reception at the bride's home for intimate friends and relatives.

An informal hop is being arranged for Tuesday evening in the Seel hall, with Messrs. Kenyon Johnson and Guy Moore as the committee in charge. The music will be furnished by Miss Louise Bourgholtzer, pianist, and Mr. George Haaf, drummer.

The social committee of the local Lodge of Elks will meet in a few days to arrange a series of dances for the early fall season. It is likely that an informal dance will be given in two weeks and a formal dance on Hallowe'en. This event is to be made one of the smartest of the season. The social committee is composed of H. S. Grimes, Eugene Crichton, Orin B. Oakes, Charley Mitchell and Lawrence Patterson.

Mr. and Mrs. B. O. Burling have returned from their honeymoon trip and are now at home at Eighteenth and Summit streets.

Mrs. Charles Schwable, of Portsmouth, came up for a short time Friday. She accompanied Miss Cable, who has been visiting in Portsmouth, and who was on her way to her home at Center Furnace. Miss Cable was quite ill when she arrived at noon Friday. Irontonian.

Wallace Drew and Charles Turley spent Friday evening with friends in Ironton.

Mrs. Edgar Wilson, of Wheelersburg, attended a large reception given by Mrs. George N. Gray and Mrs. E. E. Stewart at the Gray home in Ironton, Friday afternoon. The reception, which was attended by about 125 handsomely gowned ladies, was for the pleasure of Mrs. George H. Gray, of Birmingham, Ala.

Misses Gladys and Goldie Lantz will spend Sunday with Mr. and Mrs. T. C. Lantz, of the West Side.

The wedding of Mr. John Beoddy to Miss Anna Shelton, of Roanoke, will take place in the latter city Wednesday, October 2. Mr. Beoddy is a son of Mr. and Mrs. F. C. Beoddy, of Waverly, and is a brother of Jesse Beoddy, of this city, an employ of the street railway company. Mr. Beoddy has for some time been employed in the capacity of assistant signal superintendent of the N. & W. railway.

Mrs. J. Morgan and daughter, of Oak Hill, have returned from a ten days' visit to Mineral Springs, Adams county.

Mrs. H. C. Kahmar is spending a few days in Fire Brick, Ky., the guest of her daughter, Mrs. C. E. Campbell.

J. G. Lloyd and family motored to Jackson this morning and expect to return Sunday.

ABSOLUTE SECURITY

There is no better security on the market than First Mortgage loans on Real Estate. The law provides that a Building and Loan Association must invest its funds in this class of security.

Our full assets, $230,000.00 are so invested, and the present marketable value of this property, at its lowest estimate, is $500,000.00.

This is the class of security we give our members for money invested with us.

We have paid 6 per cent compounded semi-annually for 21 years.

THE PORTSMOUTH SAVINGS & LOAN COMPANY
OPERA HOUSE BUILDING

B. W. MATHIOTT, Prop. of The Factory Shoe Store
Makes Sells and Repairs SHOES
1020 Gallia, Opposite John

SUGAR BOWL
O. S. SLATTERY, Prop.
Fine Sodas a Specialty.
Pure Candies Ice Cream
You don't run any risk of impure goods here.
Phone 1474. Gallia and Findlay

**Star Theatre** TO-NIGHT TONIGHT TONIGHT
"The Merchant of Venice"
One of Wm. Shakespeare's FAMOUS PLAYS
BIG SCHOOL CHILDREN'S MATINEE
Night—Adults 10c. Children 5c.
At 1:30. Admission 5 Cents
DON'T MISS THIS.

# GREENUP OFFICIALS FACING INDICTMENTS

All sorts of excitement was stirred up in Greenup county, Friday, when the grand jury returned 87 indictments, among them being indictments against six members of the county court and other prominent officials.

The men were indicted for violations of the law which prevents a recognized official from selling to the county or securing monetary returns for work other than the revenues of his own office, if that work is done for the county or corporation.

The six members of the Fiscal Court who were indicted were William Hayes, of Greenup, J. T. McNeil, of Edgington, J. D. Parsons, of Bruskart, Russell Allen, of Palmyra, J. A. Foster, of Russell, and James Phelps, of Argelite. Ky. They are charged with letting contracts illegally.

Others against whom indictments were returned were, according to information received from Greenup, Isaac Gilley and J. W. Ramey, both merchants of Russell and members of the council in the village across from Ironton. It is understood that the indictments are based upon the fact that they sold supplies for work on village contracts and that excessive rates were charged for village printing by the Russell paper in which the two men are interested.

In addition to these indictments was one against Chairman Carr, of the village council of Greenup, whose alleged offense consisted in accepting pay as a supervisor on a contract when he was a town official.

The report of the grand jury will make a lively session of the court at the next session, which convenes early in November.

The indictments are calculated to cause quite a sensation in Greenup county and especially in Greenup and Russell, as all the parties indicted are prominent officials.

# SUSPENDED SENTENCE

Mabel Dabney and Kenneth Singer, two colored juveniles, were placed under a suspended sentence in probate court Saturday morning, when arraigned on charges of delinquency. The girl, who is only 13 years of age, is in a serious condition, and was ordered taken out of school by the court. Singer, aged 14, is held responsible for the girl's condition.

## *Invitations Sent Here*

Invitations.

The Columbus lodge of Elks will entertain with a sea food dinner next week at the Ohio club and a number of invitations have been received here to the affair.

Stop Worrying About Your Hair

The noted English Hair Specialist, Mrs. Kate Seaton Mason, who for many years treated the hair of the Vanderbilt family, the Duchess of Marlborough, Mme. Melba, and many other titled and prominent people of London, Paris, New York and Newport, largely attributed her great success to what she called Mrs. Mason's Old English Shampoo Cream, which

Acts on the Hair Like Water on a Plant

Its antiseptic, germicidal and tonic properties are massaged into the roots of the hair during the process of shampooing. Does two things at once—washes the hair beautifully and stimulates the roots to healthy action—thus enabling it to stop falling hair, remove dandruff and irritation, and create hair and scalp health. Makes the hair look twice as thick as it really is. Mrs. Mason's Old English Shampoo Cream is 25c. a tube, enough for several shampoos. You ought to try it. We will return your money if you don't like it.

Frank Amann, Druggist, Portsmouth, Ohio.

# TRIO OF MASHERS LANDED IN PRISON

A trio of dapper looking young men, all sheet mill workers, faced Mayor Tynes Saturday morning, upon charges of insulting two respectable young women.

The accused were James Reed and George Williams, and his cousin, James Williams. The fair complainants were Misses Della Cunningham and Annie Jeanette. They said they had attended the Woodmen of the World social and accompanied some girl friends to their homes out street. Returning down Chillicothe they decided to eat lunch at the Oyster Bay restaurant, and it was there, they claim, the young men insulted them, afterwards following them as they started up Gallia street toward their homes. They called Officer Albrecht and he arrested the young men. The girls exonerated Reed, who had done nothing more than to walk behind them, and he may have been enroute to his home at Sixth and Gay streets. The young men vigorously denied the remarks attributed to them, but admitted following the girls.

The Mayor dismissed them, but told them what they might expect if there was any repetition of their conduct, and advised them to inform their friends as well, that annoyances to women pedestrians would not be tolerated in his court.

Osie Delaney, a shoeworker, took the pledge to refrain from drink and cease mistreating his young wife. The couple have been married only 14 months, and according to Delaney, jealousy is the cause of their troubles, they having had several clashes. They live on East Eighth street. The wife withdrew her charge just before court convened, but as Delaney was drunk when arrested, the Mayor decided to make inquiry into his case. The couple left the court room fully determined to begin life anew.

Robert Lovely, a shoeworker, who had fallen by the wayside Friday, drew $5.00, and Pat Murphy, a filthy newcomer, claiming Columbus as his home, and who made a show of himself on the flood wall Friday, was given until noon to leave town.

Jim Steele, white, and Bob Harrison, colored, both of Huntington, who aroused suspicion by dodging approaching officers Friday night, were escorted to the ferry landing.

Charles Bishop, a plain drunk, was not given the formality of a hearing, and instead will be allowed to "sweat" a few days. He had laid off from work Friday to visit his brother, William, at the city prison, only to get arrested himself.

# Notice To Modern Woodmen

Modern Woodmen of America Neighbors: I delivered the check for $2,000 to the wife of our neighbor, Glenn F. Davis, who was shot at Fullerton, Ky., on the 24th day of August. Mrs. Davis asked me to have this printed.

Neighbor Davis joined our camp in December, 1907. His first assessment he paid was No. 230; his last one was No. 277, for August. He paid 47 assessments at $1.10 each assessment, for the $2,000 insurance, thus paying $51.70 to the benefit fund. He paid $6 per year local camp dues for four and one-half years, making the total of all he paid, $78.70.

Mrs. Davis received a check for $50 funeral benefits, which we pay locally to every deceased neighbor, thus making the $2,000 cost $28.70, and at the same time had the protection of $1 per week sick benefits.

Mrs. Davis wants to thank the world's greatest fraternal order, Modern Woodmen of America, and her earnest prayer is that every man who loves his family who are without protection and every boy who loves his parents, take out some protection in this great fraternal order, that it may grow stronger and stronger and pay to one million two hundred thousand beneficiaries the insurance as promptly as they paid her.

Fraternally yours,
L. A. ZUCKER, Clerk.

# SEEKING TO DISSOLVE INJUNCTION

Attorneys Holcomb and Miller on behalf of Si Straus, Saturday morning took steps in common pleas court to dissolve the temporary injunction secured by Adolph I. Hurth, preventing Mr. Straus from cutting an arch between the Salvage and the room formerly occupied by the Style Shop. Allegations in the motion hold that the lease controlled by Mr. Straus, and partners in business, is valid.

# WAITING ON WORD FROM HIS FIRM

William H. Murphy, representative of the Star Electric company, which lost out in its effort to again get the contract for the new local fire alarm system, is still in the city. Mr. Murphy said Saturday he was awaiting instructions from his company. He did not know whether his firm contemplated a legal action against the city.

On Sad Mission.

Mrs. Flora Banfield of Eleventh street, went to Catlettsburg, Ky., Saturday, called there by the death of her father, Mr. Lark.

**For Women Who Care**

Of course you use an antiseptic in your family and in the care of your own person, and you want the best.

Instead of what you have been using such as liquid or tablet antiseptics or peroxide, won't you please try Paxtine, a concentrated antiseptic powder to be dissolved in water as needed.

Paxtine is more economical, more cleansing, more germicidal and more healing than anything you ever used.

Paxtine ANTISEPTIC

In the toilet—to cleanse and whiten the teeth, remove tartar and prevent decay. To disinfect the mouth, destroy disease germs, and purify the breath. To keep artificial teeth and bridgework clean and odorless. To remove nicotine from the teeth and purify the breath after smoking. To eradicate perspiration odors by sponge bathing.

As a medicinal agent for local treatment of feminine ills where pelvic catarrh, inflammation and ulceration exist, nothing equals hot douches of Paxtine. For ten years the Lydia E. Pinkham Med. Co. has been regularly advising their patients to use it because of its extraordinary cleansing, healing and germicidal power. For this purpose alone Paxtine is worth its weight in gold. Also for nasal catarrh, sore throat, inflamed eyes, cuts and wounds. All druggists, 25 and 50 cents a box. Trial box and testimony of 31 women free on request.

THE PAXTON TOILET CO., Boston, Mass.

# Many Charges In A Divorce Petition

Extreme cruelty, gross neglect of duty, adultery and several other charges were contained in a petition for divorce filed in common pleas court Saturday by Attorneys Miller and Crawford on behalf of Muriel Fullerton against Delbert Fullerton. The couple were married April 23, 1905, at Covington, O. Two children, of three born, are living. Mildred is with the father and Lucile is being taken care of by the mother.

The mother in her petition alleges that her husband has been in the habit of constantly abusing her, returning home drunk and using vile language in the presence of her and the children. He is charged with having often struck her with his fists and failed to provide for the family. She asks to be awarded custody of both of the children.

## WITH THE SICK

The young baby daughter of John Bodmer, of Carey's Run, is very ill with membraneous croup. Albert Bodmer's children, who have been ill with diphtheria, are reported recovering.

W. H. Shonkwiler, a real estate man, suffered a sudden attack of heart failure at his home on Grandview avenue Friday noon. For a time it was thought he was dying, but Dr. Locke succeeded in reviving him. He was still bedfast Saturday, but reported much better.

Peter De Lotello, of East Seventh street, who has been ill with lumbago for the past three weeks, was able to be out Saturday.

Mrs. Will Lowry and daughter left this morning for Ft. Wayne, Ind., to be at the bedside of her mother, Mrs. S. P. Coppock, formerly of Portsmouth, who is seriously ill.

Miss Ada Sutton, seventeen year old daughter of Mr. and Mrs. R. E. Sutton, of Gallia street, who has been quite ill, is convalescing.

Master Raymond, young son of Louis Thomann, well-known contracting tinner, is ill with diphtheria at the family home on Ninth street. Raymond is the first pupil of St. Mary's parochial school to contract diphtheria this season. He was taken ill on Thursday.

Mrs. Louis Hurth, who was recently injured by the sting of several bees, is slowly recovering. She was able to be about for the first time Saturday.

The five members of the Will Craig family, of Grant street, who have been ill with diphtheria, are now all reported recovering.

Mrs. George Manning, aged 76 years, was seized with a dizzy spell and fell in the middle of a room, fracturing her hip, at the home of William Brackman, chauffeur of B. Augustin, Jr.'s auto truck, No. 545 Front street, Tuesday. She is suffering greatly from shock, and attending physicians hold out no hope for her recovery.

Edgar Burkhardt is confined to his home in Offnere street suffering with an attack of diphtheria.

# GRAND SHOW DREW GOOD MATINEE

"The Banker, the Thief and the Girl" played to a good sized audience at the Grand theatre this afternoon and will repeat the performance tonight. The show is a clever story, showing scenes on the east side of New York where the story is woven. The company is a capable one and will be witnessed by a large crowd at the theatre tonight.

Miss May Wright, as leading lady, is captivating through the entire play and her support is above the average popular price shows.

Helping As Clerk.

Charles Wittington, formerly employed at the Salvage store, is assisting as clerk during the week-end rushes at Weber's shoe store.

# ADORNED WITH TAG NO. 23 ORDERED TO LEAVE TOWN

As flippant in manner as she was the first day she was taken into custody, Eva Sampson, the girl hobo, was released from the county jail, Saturday, and ordered out of the city. She was arraigned before Squire Byron Saturday morning, when she entered a plea of guilty to a charge of "train riding." Squire Byron fined her $1 and costs and ordered her committed until paid. Sheriff Eckhart allowed her to remain in the jail only a short time and then released her.

The police have receivd orders to arrest her if she is again caught in the city.

When she took her departure from the jail she was attired in the regulation female uniform. The male clothing, which she wore when arrested, is being held by the county officials as souvenirs. Attaches of the sheriff's office breathed a sigh of relief when the "girl" left their company.

# BREAK AXLE ON AUTO

While driving on the pike near Barden, Friday, in his Buick machine, Volney Thompson broke a front axle on the car and had to have it hauled to the auto hospital. Fortunately he was not far from the village when the accident occurred and was able to summon help easily.

NOTICE K. OF P.

All members of Massie lodge, K. of P., are requested to attend the funeral of our late Brother Skelton, Monday afternoon at 2:30, at the home.

WALTER E. COOK, C. C.

**Block MANTLES**

Strongest and most brilliant mantles for Gas, Gasoline and Kerosene. Buy mantles by the Block name and end your mantle troubles—10c—15c—25c.

Dealers write for catalog to

The BLOCK LIGHT CO. YOUNGSTOWN OHIO

makers of

THE BLOCK INNERLIN LINED AND BLOCK VITALITY MANTLES

"37" HUDSON
The Four-Cylinder Masterpiece, Regardless of Cost, Power, or Make.

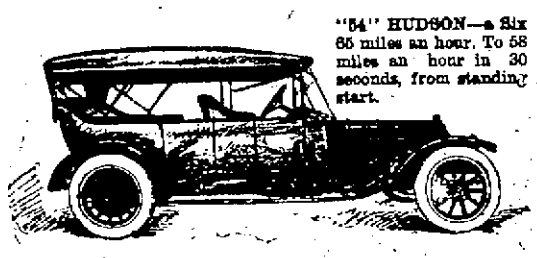

"54" HUDSON—a Six
65 miles an hour. To 58 miles an hour in 30 seconds, from standing start.

# 48 Engineers Designed The Hudson

Howard E. Coffin and the 47 consulting engineers make up the staff who combined in designing the Hudson 37 and 54 Hudson—a Six.

These men have had experience as engineers, designers, etc., in 37 of the best known American and European automobile factories; combined they have had a hand in building more than 200,000 cars.

We should like to publish in this advertisement the complete engineering record of each of these experts. Space will not permit that, but we will send such a report to anyone upon request.

Each man has exerted the influence in designing these cars to which his experience and ability entitle him. Some are not exclusively identified with this company, but because of their unusual knowledge of some feature in design have been utilized in a consulting and advisory capacity.

The foremost engineer in the industry, the leader of these experts is Howard E. Coffin, builder of six famous cars and creator of devices used on 80 per cent of the leading American automobiles.

Some of these men were engineers with famous European factories such as the Fiat, Paphard, Renault, Napier, De Dion, Mercedes and others.

Two members of this staff have served as President of the Society of Automobile Engineers. One has headed the Rules Committee of the Manufacturers Contest Association and was Chairman of the Committee on Tests of the Association of Licensed Automobile Manufacturers.

Another man is now consulted in the building of United States Submarine boats, because of his expert knowledge of gasoline motors. He raised a 1000 horsepower motor to 1300 horsepower and thereby increased the speed of the boat eight knots an hour.

This body of engineers, trained in the leading schools of technology, as apprentices to famous engineers, and in the leading shops, combined to know practically all that is known in motor car building.

They all join in saying "these are the best cars we know."

Do you think it likely that cars built under such conditions are apt to lack any detail essential to the performance, comfort, quality, or general satisfaction?

Don't you think it much more likely that cars built by such skilled men are more apt to be the standard of the future?

See the HUDSON, for in either the "37" or "54" you will find what 48 experts have declared to be their masterpiece.

SEE THE TRIANGLE ON THE RADIATOR

# Their Two Great Cars

The Six

The "54" HUDSON supplies every demand made of any automobile in speed, get-away, safety, power, luxurious equipment, distinctive appearance and comfort.

It is not merely a "Six" made so by the addition of two cylinders to a good four-cylinder car. It is capable of a speed of 65 miles an hour with full equipment and will jump to a speed of 58 miles an hour in 30 seconds from a standing start.

Its equipment is complete in every detail, which includes electric self-cranking, electric lighting—dynamo type—and ignition system known as the Delco, patented. Illuminated dash and extension lamp, molair top, curtain, rain vision windshield, speedometer, clock, demountable rims, 36 x 4½ inch, tires, 127 inch wheel base, etc.

The seat-cushions are 12 inches deep. The finest materials are used throughout. No detail of finish or equipment is skimped or overlooked.

The Four

No man need be told that Howard E. Coffin leads all in building four-cylinder cars. No designer has built as many successful automobiles.

In building the HUDSON "37" all his skill and experience contributed to its perfection. But in addition there was also worked into the car the skill and experience of his 47 expert associates.

Thus was produced a car such as no one man is capable of building. It is truly a composite masterpiece.

The "37" combines all that these experts know in the art of automobile building. Its detail of comfort, beauty, distinctiveness and equipment is precisely the same as that furnished on the "Six."

The car has sufficient power for every requirement. It is quiet and free from the degree of vibration common to most automobiles.

It is a simple, accessible, durable car—the best our 48 engineers know how to build, therefore we unhesitatingly recommend it as the Master of any four-cylinder car, regardless of cost, power or make.

"54" HUDSON Models: Five-passenger Touring Car and Torpedo and Two-passenger Roadster, $2450 each, f. o. b. Detroit. Seven-passenger Touring Car, $150 additional. Limousine 7-passenger, $3750; Coupe, 3-passenger, $2950. Open bodies furnished with Limousine and Coupe at extra charge. Canadian price, either Touring Car, Torpedo or Roadster, duty paid, $3200, f. o. b. Detroit.

HUDSON "37" Models are Five-passenger Touring and Torpedo and Two-passenger Roadster at $1875 each; Limousine, $3250; Coupe, $2350; f. o. b. Detroit. Open bodies with Limousine and Coupe, extra. Canadian prices either Touring, Torpedo or Roadster, $2425.

ELECTRIC SELF-CRANKING ELECTRICALLY LIGHTED

HUDSON MOTOR CAR COMPANY

7488 Jefferson Avenue, Detroit, Michigan.

WALTER K. PATTERSON, Distributor

1636-38-40 GALLIA STREET BOTH PHONES

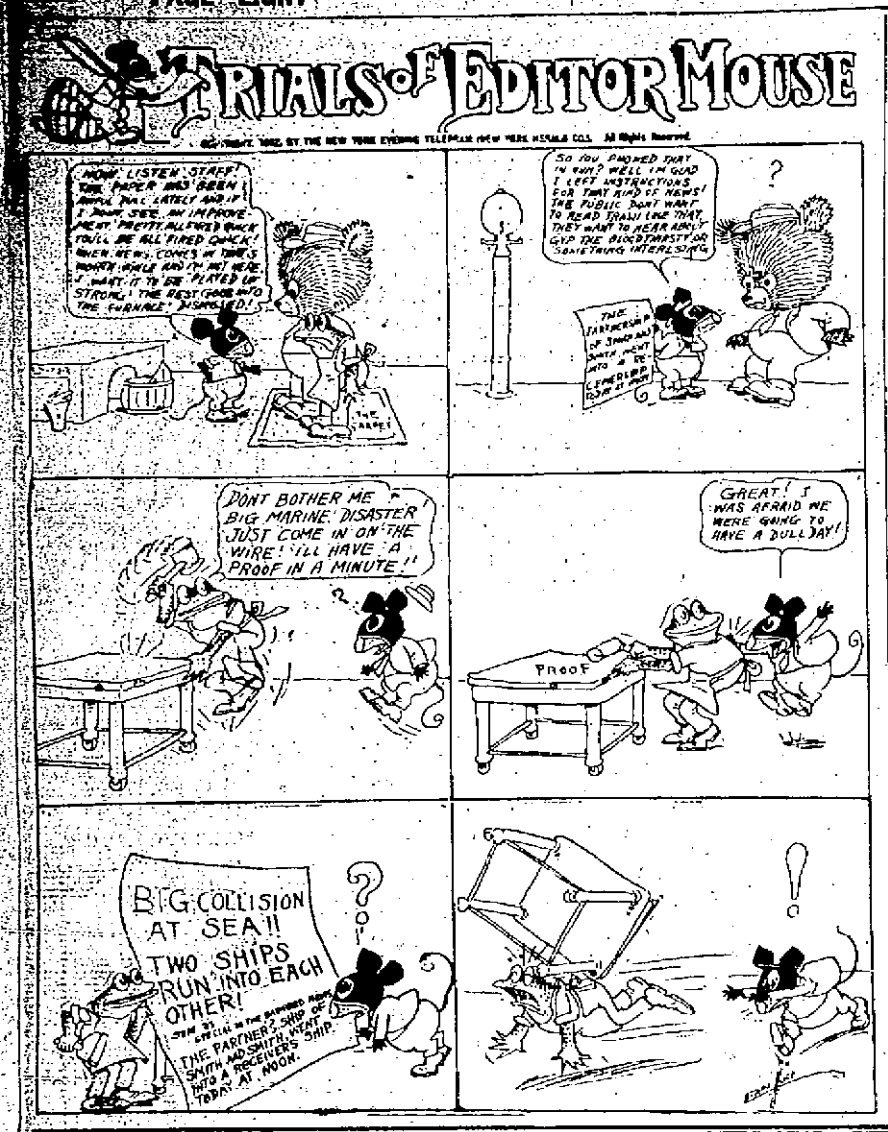


# General Review At Trinity Bible Class

Tomorrow is General Review Sunday for the big Men's Bible class at Trinity, the last for the third quarter, when the lessons for the entire quarter may be taken up and reviewed. The lesson that went over last Sunday, "The Feeding of the Five Thousand," will also be taken up and discussed by the entire class, providing, of course, there is time. The session will therefore be very interesting, like the great meeting held last Sunday.

In the past, Review Sunday has been feared by some, who were brave enough to own an opinion all their own, as the "steam roller" was in use. But the "steam roller" has been relegated to the things that were and are not, and need no longer be a bugaboo to our brethren in other churches. For their information let it be said that the "steam roller" was simply a term used to express dissent with an opinion advanced. The lessons at the big Men's Bible class at Trinity are not only given out by the splendid teacher, Mr. Finney, but thoroughly discussed by the class, and when a member advanced an opinion that was not concurred in by a majority, he was supposed to be "rolled." And yet some good people got the idea that the "steam roller" at Trinity was something like the Car of Judgment that rolled over the innocents—something like a Roman holiday in the days when the Caesars were great in the world.

The captains to command the opposing brigades in the contest for new members in an effort to win the state attendance record will be chosen soon. Last year Major James Pfeiffer led the Push braves and Colonel Park Mills commanded the Pull crowd, the latter winning after a neck and neck race, but both these gentlemen were made members of the official board recently, and that lets them out, as they couldn't carry all that dignity into a scrimmage for new members. However, there is plenty of good timber from which to select commanders. Just as soon as the class decides what they will call the Red and Blue brigades the contest will be on.

The class has lost one of its most earnest members and greatest workers, who always did his best, and was always ready and willing to do anything he could to make the sessions better and more interesting. Mr. Will McCurdy has been transferred to another field of work. He will teach a class of boys upstairs. Will was one of the most popular members of the class. Every member will wish him success in his new work. By the way, Mr. John T. Breece's young men will have to wake up and go some now!

W. A. Smith, Bridgeton, Ind., is telling his friends and neighbors of his return to health and strength by the use of Foley Kidney Pills, and he says he wants others to benefit also. "I was so crippled with rheumatism I could not dress without help, and had kidney trouble for years. I started using Foley Kidney Pills and now all my trouble has left me and I do not feel that I ever had rheumatism. I rest well all night and though 59 years old, can now do the work of a man of 35 years. I would like to be the means of others getting benefit from Foley Kidney Pills."

For sale by The Fisher & Streich Pharmacy.


# New Cotton Blankets

Fine Grey Blanket 53 by 71 in fine Wool finish in Grey with assorted borders. Per pair ..... 60c

70 cent Special in White, Grey and Tan with assorted borders. Per pair..... 70c

Our Dollar Special. The best made for the price, 67 by 78 inches and full 3 pounds 2 ounces, White Grey and Tan, assorted borders.

Our $1.50 Special in Fancy Cotton Plaids, assorted patterns in Blue, Pink, Tan and Grey, worth $2 per pair.

Our $1.65 Special in Grey only. 72 by 78 inches, 4 pounds 12 ounces, with assorted borders, worth $2.25 per pair.

**A. BRUNNER & SONS**
**Corner Second and Market**


## HAMMER AND PAINT

An 11 ton lintel was placed in position Friday at the new building which A. Brunner & Sons are erecting on Gallia street. Work on this structure will now progress more rapidly.

Richard Dole has returned to Columbus after spending a day or two here with Irving Drew, relative to the new building he will erect on Sixth street for the Hibbs Hardware company. Mr. Dole is connected with the architectural firm of Richards, Bulford & McCarthy.

The Tritschler Plumbing Company is installing a new steam boiler in the basement of Anderson Bros.' building, which will be one of the largest in the city when completed.

Work on Albert Zeeliner's new flat building on West Third street is coming along rapidly. It will be ready for occupancy by October 20. It will contain four elegant flats.

Kelley & McDaniels have a force of men at work laying a new cement gutter in front of the Gilbert Grocery Company's sidewalk.

Henry Hines, a new addition to property at the northeast corner of Eleventh street and Robinson avenue, $500.

## An Ash Box Was Ablaze

An ash box in the rear of Schloss & Company's store on Chillicothe street, was discovered burning briskly at an early hour Saturday morning by Capt. Walker and Officer Albrecht. They put out the fire without turning in an alarm. Chief Hancock was notified and soon appeared upon the scene. It is not known how the fire started.

**Back To Old Job.**

Frank Lewis, of Fourth and Gay streets, has returned to his former position at the N. & W. terminals. He has recovered from an extended illness.

# Arm Was Broken

An innocent little game of "teeter totter" resulted rather disastrously Friday afternoon for Thos. Bailey, 6 year old son of Mr. and Mrs. Thos. Bailey, of East Seventh street. He was thrown from it and his right arm was broken near the elbow. Dr. E. O. McCall reset the broken bone.

## To Install New System

The Anderson Bros. Company will soon install a new carrying system in their big store. A contract was entered Friday with the Lamson Company of Chicago to install it. It will be ready for operation October 10.

**Were Called Home.**

Alex Burnett and wife, guests of their uncle, Landlord John Richter, of the St. John's hotel, had to cut short their vacation visit Friday. Mr. Burnett received a telegram urging his immediate return to Akron as his services were needed at the International Harvester company's plant, where he is employed as chief inspector.

## Mr. York Going To Meeting

Raymond York will leave next week for Chicago, where he will attend the annual meeting of the Street Railway Men's Association which will be in session most of the week at the Auditorium.

## To Move Back To The City

Mr. and Mrs. David Poffenberger, who have been living on a farm near Portsmouth, have decided to move back to the city, Mr. Poffenberger having accepted a position in the Tenth street factory of the Irving Drew Company.

## Mrs. O. E. Emory In Hospital

Mrs. O. E. Emory, of Waverly, was operated upon this week in the Grant hospital in Columbus. The latest word from her bedside is that she is more than holding her own and will recover. Mrs. Emory has numerous relatives in the River City.

**NOTICE TO NEW BOSTON JUNIORS.**

All members are urged to be at meeting Monday night, Sept. 30. Important business. 1t

**On His Vacation.**

Fred Bower, N. & W. agent at Waverly, is on his annual fifteen days' vacation. His place is being filled by W. M. Jaynes, of East Third street, this city.


# A Few More Good Bargains Left

**Three More Pianos Sold And Delivered Making it A Grand Total of 21 Pianos**

THE BIG SEILER STORE A PIANO SHOPPING CENTER

Everybody is rushing to the great Smith & Nixon and Knabe Bros.' Factory Removal Sale. Why not you?

COME TODAY

before some one else secures the bargain you've been wishing and looking for.

Don't forget about the Easy Pay Plan.

**NEW UPRIGHT PIANOS $135.00 AND UP**

**Come on wise buyer. Here Is Your Chance**

REMEMBER THE PLACE

**R. P. Seiler**

Only Home Piano Store
Seventh and Chillicothe Streets
Next Door to the Gas Office
OPEN EVENINGS



# Look Out

Do you realize that there is an unusual opportunity to make money by the purchase of lots in the Sunnyside Addition this Fall?

The lots are now being offered from $20.00 to $35.00 per front foot including brick streets and sidewalks. You will not be able to buy the same lots one year from now at less than an advance of $400.00 for one lot or $800.00 for two lots.

The company may not advance the price, but the purchasers will. Something like eleven lots have been sold. We would be willing to offer a forfeit that those lots could not be bought of the purchasers thirty days from now at an advance of $5.00 per front foot. Some of them not for an advance of $10.00 per front foot.

If these statements are to be relied upon, would it not be a good idea to go out there and look around north of Twentieth Street and north of Twenty-first Street, as well as upon Kinney Lane?

Tear this out and file it away for reference one year from now and see if the above facts are not under stated rather than over-stated.

There are really some bargains out at "Sunnyside" for the next few weeks. If you are interested in securing a home, go out and look at the property. It will pay you to do so.

See MERLE O. DUDUIT, Masonic Building or Telephone Office Phone 2 on 101. Residence Phone A 1183.

**That You Are Not Missing An Opportunity!**

# WHEN A MAN'S MARRIED

COPYRIGHT, 1912, BY THE NEW YORK EVENING TELEGRAM (NEW YORK HERALD CO.). All Rights Reserved.

# WILSON SCORES COL. ROOSEVELT

(By Associated Press.)

Boston, Mass., September 28—Charges that Colonel Roosevelt had done "an illegal thing when he built up an irresistible power, in permitting the purchase by the United States Steel Company of the Tennessee Coal & Iron Co." was made by Governor Woodrow Wilson today in a speech here.

"I do not wonder at the leader of the third party thinking that trusts are inevitable," said Wilson. "He never found any way to check them. He thought it was inevitable for the steel trust to buy the Tennessee Coal & Iron Co. and that it was the duty of the chief executive of the United States to give his consent to an illegal sale in order to build up an irrepressible power. If it is inevitable that the government yield to such powers the sooner we know it the better. I am sorry that any man had such experiences in office that he would come out with that conviction. Even if he is elected he will not bring his third party to congress. He would be a lonely official. Not that he minds it, but he has even yet claimed the right to pass acts of congress."

## TELLS POLICE TO TAKE BRIBES

Chicago, Ills., Sept. 28.—Municipal Judge John R. Newcomer surprised his fellow judges and officials of the police department, when he told policemen to accept proffered bribes from peddlers violating city ordinances, to be used as a fund to aid the poor during the winter.

"Attempts by peddlers to bribe policemen have become numerous recently.

"You should have accepted the money for the aid of the poor," said Judge Newcomer to one policeman, who had refused a bribe of $5.00.

"I don't mean, however, that you should have allowed your prisoner to go. You should have taken his money and then arrested him.

"In the future, money received under such conditions will be given to a fund to help the destitute during the cold weather."

## A COTTAGE FOR A NARROW LOT

Designed By Chas. S. Sedgwick, Architect

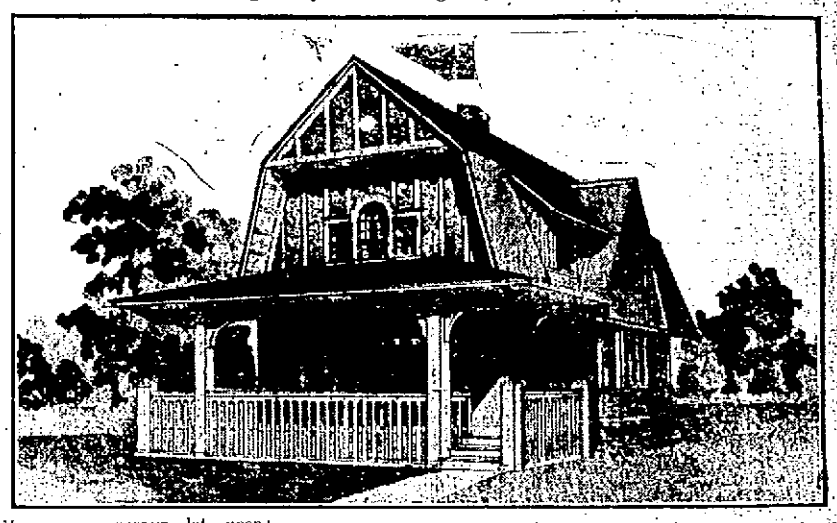

Have you a narrow lot upon which to build your home? If so, here is a desirable cottage for such a lot. There are three good rooms on the main floor with a very pretty den, and on the second floor are three good chambers, each provided with an ample clothes closet and in addition a large bath room.

Although the cottage is narrow and long, the treatment of the exterior is such that it makes a very attractive appearance. The piazza across the front is 8 ft. wide and is extended 5 ft. each way, making a total length of 20 feet.

The roof treatment is in gambril form, with double pitch, front and side gables, finised in alf timber and cement, and one dormer window on the right and side, lighting the stairway. The style of the cottage is very ornate, having a little of the English half timber appearance. The cost of this cottage, exclusive of heating and plumbing, is estimated at $3,000.

There is a good basement under the house. The finish throughout is neat and inexpensive, with small casings of fir stained. Craftsman doors in large panels, oak floors in the first story and birch floors in the second story. The arrangement of the living room with a small octagonal den opening in connection with same, is a very attractive feature.

There is a pantry between the dining room and kitchen, and the stairs to the basement lead down from the same.

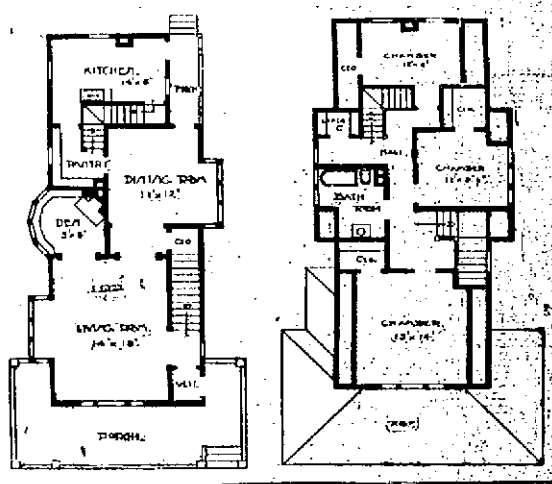


# TARR ANXIOUS FOR A LIFE SENTENCE

Capt. G. W. Davis, of Fullerton, Ky., while in the city Saturday, talked interestingly of the postponement of the Ben Tarr trial to November 6th.

Captain Davis said that the defense, failing in making overtures in order to save the slayer of his son, Glenn Davis, would undoubtedly make an insanity plea. He said the defense declared at Greenup, Friday, that they expected to prove by the five witnesses who were missing, that Glenn Davis had made threats against the life of the defendant. Captain Davis scouts this as absolutely unfounded. He said the whole suce could have been ended Friday had the commonwealth attorneys accepted a proposition from Tarr's lawyers, and that was to allow him to plead guilty to second degree murder and go to the penitentiary for life. Davis' relatives would not listen to this and fully expect to see Tarr pay the penalty for his crime in the electric chair.

## Position As Watchman

Christopher C. Henninger, who for the past few years has been keeper of the Portsmouth Golf grounds, has taken a position with the Portsmouth Stove and Range company as night watchman. He will begin his new duties next Monday night.

## Damage Suit Was Postponed

Attorney Theo. K. Funk returned Friday afternoon from Greenup, Ky., where he expected to press the suit of William H. Gordon, of Maloneton, Ky., against the C. & O. railway, but it was continued until the January term of court.

Gordon is asking $1,999 damages from the railway for injuries received a year ago. Gordon was employed as a section hand and was conveying some rails on a hand car from below Quincy to the Tygart bridge when he ran over some unexploded railroad torpedoes that had been left on the track. He has been incapacitated for work ever since.

## There Will Be Wedding

The Times has a straight tip that a prominent down-town young business man is to become a Benedict within the next two weeks.

# ECHO STAFF HAS BEEN NAMED

Associated with Miss Louise Bothwell, as editor-in-chief of The Echo this year, there will be a number of the students of the high school looking after the various departments of the school's literary efforts which have made such a hit with the public in the past six years. Principal J. D. Creveling has appointed a strong staff of writers. The first issue of the number will appear the first week in October.

Misses Lena Shonts and Ora Waller have been appointed literary editors; Charlotte Barnett, exchange editor; Lynn Pedan, alumni editor; Tenley Huddleson, soup editor; Harold Welch, local editor; August Adams, athletic editor; Ellsworth Williams, circulation manager.

**Are to Visit.**

W. G. Johnson and family of Wheelersburg, Friday, went to West Virginia to visit friends before going to North Carolina to reside. Mr. Johnson has been employed as signal man on the N. & W. at Wheelersburg and goes to North Carolina to accept similar employment.

# TEN IN FAMILY DOWN WITH DIPHTHERIA

Diphtheria is making a wide sweep in the vicinity of Lilly post office and many persons are its victims.

In the family of J. R. Turner there are ten persons down with the disease, nine of his children and a young man working for him.

## Visited In Jackson

George Sheldon, who is employed at the N. & W. shops at Portsmouth, dropped in Tuesday for a short visit with relatives and friends, says The Jackson Sun. George is careful that these trips are not strung out too far apart. He reported everything prosperous at the River City, but Jackson is good enough for him, and he will return to the D., T. & I. shops here the first of the month.

## Will Locate In Florida

George Lowry of the Chillicothe pike, stated Friday that he had practically closed a deal for his farm and would leave in a short while for Florida, where he expects to work this winter. He will be accompanied by his family.

# CORN DAMAGED BY FROST

Des Moines, Sept. 28.—"Iowa's corn crop undoubtedly suffered from the heavy frost which was general in the state last night," said Dr. George M. Chappel of the government bureau. "About 25 per cent of the crop needs two weeks of warm, dry weather and I believe this portion has been heavily damaged."

Minneapolis, Sept. 28.—With the thermometer down to 23 in the Twin Cities early today, the first heavy frost of the season was recorded by government weather officials. Unusually cold weather for this time of the year prevails throughout parts of Minnesota and the Dakotas.

# Want Gas

The South Portsmouth council expects to make a determined effort soon to secure natural gas for that village.

As is known, the United Fuel and Gas Company is now building a new line down the Kentucky side, the same to cross the Ohio river between Frost and New Boston. The village solons hope to induce the company to extend the line to South Portsmouth. The first carload of pipe for the new line reached the C. & O. depot at South Portsmouth Friday.

## Davidson Back on Run

Larry Davidson on Friday resumed his former run as conductor on the B. & O. S.-W. accommodation train. Larry is very popular with the traveling public, and he was warmly welcomed back to the Portsmouth Branch.

J. N. Foley, N. & W. yard engineer, is off duty owing to the fact that a carbuncle has taken up its abode on his left arm.

# CAMPAIGN FUND PROBE OUTLINED

(By United Press.)

Washington, Sept. 28—Cornelius N. Bliss, Jr., Ormsby McHarg, pre-convention campaign manager for Col. Roosevelt, Charles A. Peabody, treasurer of the Democratic national committee in 1901, and C. C. Tegethoff, private secretary to the late E. H. Harriman, will be the first witnesses called before the senate committee on Monday when it meets to probe campaign funds of the two big political parties. The committee announced the following program today:

William Flinn, Republican boss of Pittsburgh; Senator Dixon, Roosevelt's campaign manager, will be called on Tuesday and Wednesday.

On Thursday J. P. Morgan will take the stand.

Colonel Roosevelt will be on the stand all day Friday and possibly Saturday.

# CONFERENCES TO UNITE

(By United Press.)

Kenton, O., Sept. 28—By a vote of 145 to 16 the Central Ohio Methodist Episcopal conference today decided to consolidate with the Cincinnati conference. The action followed a debate of two hours and met with much opposition from ministers who felt that one superintendent cannot manage the combined conferences.

Mrs. Oscar Tumbleson, who recently underwent a surgical operation, was removed from Hempstead hospital to the home of her father-in-law, J. W. Tumbleson, on Highland avenue, by Dachler's auto ambulance, Thursday evening.

# Busy Times Ahead For "Sunnyside"

The School Board hopes to get the foundation in for the new Lincoln Street school this Fall so the building can be erected next summer, as they must have it ready by September next. At present the school children are scattered and crowded in every available space, and this Lincoln Street school cannot be ready too soon.

It certainly looks like busy times in the near future for that part of the city west of North Waller street and north of Kinney lane. Some ten or eleven lots of the Sunnyside Addition have already been sold, which means the erection of several houses. Dr. Tremper is making a very handsome residence of the old Hayman homestead. Mr. Frank Corson is grading his property south of Kinney lane. The grading of the Diesna property is being done by Mr. Jack Cropper north of Seventeenth street and east of North Waller street. Mr. D. L. Williams will also erect several houses south of Kinney lane on North Waller street, early next year.

It will be surprising to anyone to go out in that part of the city and see the vast improvement that is now being done, and will be done in the future.

**Finds a Glove.**

Officer Henry Clark found a woman's kid glove at the N. & W. depot Thursday. The person who lost the glove can recover the same by calling at the mayor's office.

# K. OF P'S ACCEPT INVITATION

Members of the Magnolia lodge, K. of P., and the members of the Wheelersburg order of Knights are making preparations to attend an initiation and banquet at Wheelersburg on October 2. An invitation to join the Otway lodge in the ceremonies, attendant on the initiation of a large class, has also been accepted.

## Throws Aside His Crutches

Afflicted from childhood and compelled to use a crutch, E. A. Ault, a resident of Sciotoville and a Selby shoeworker, is now able to walk about with the aid of a cane. He recently underwent treatment at the hands of a Pittsburg specialist, the latter fitting the injured limb with a brace. The brace is doing its work well and affording the wearer much comfort.

**Is Coming Home.**

Deputy Sheriff Pete Smith received word Friday morning that his son, Earl, now a member of the Milwaukee team of the American Association, will arrive home next Tuesday.

# NEW BOSTON LOST OUT IN DAMAGE SUIT

A verdict returned by the petit jury at 5:15 Friday evening awarded George Dever, the New Boston property owner, $175 damages in his suit against the village of New Boston, seeking to recover $500 damages, alleged to have been sustained to his property as the result of a change in grade in the construction of a sidewalk.

For three hours the jury deliberated and frequently questioned the court on various technicalities of the case. At one time the jury members requested to be allowed to view the property and the sidewalk, but the court overruled the request.

The defense was far from pleased with the verdict and immediately gave notice of filing a motion for a new trial.

# Run Down By Train

Fred Brown, a Negro, attempted to drive across the track ahead of second section of N. & W. freight train No. 52 and had his wagon reduced to kindling wood, at Batavia, Friday morning. Brown, himself, escaped injury.

# FOR THIS HAVE WE DAUGHTERS

# BASE BALL TOMORROW! Columbus All Stars vs. Portsmouth

GAME CALLED AT 2:30 P. M. — LAST GAME OF THE YEAR!

EDITED BY F. W. SHERIDAN

# EVENING TIMES SPORTS

NEWS WHILE IT IS NEWS

## BASEBALL EXPERTS GIVE OPINIONS ON OUTCOME OF WORLD'S SERIES

Manager John McGraw, New York Giants: "I make no predictions, but the boys feel confident of victory. They have had the experience of one world's series and it will not look like such a big event to them this time. I look for a New York victory."

Hugh Jennings, Manager Detroit Tigers: "Boston should win. McGraw is a greater manager than Stahl, but the Red Sox have a little better pitchers, a much better catcher in Carrigan than the Giant Meyers."

Manager Fred Clarke, Pittsburg Pirates: "I never made a prediction in my life, and I can't think of breaking my rule. The Giants are deserving of great credit for winning the banner in the National league."

Manager Connie Mack, Athletics, last year's world's champions: "Unless the unforeseen happens, the Red Sox will rightfully claim the 1912 world's championship, but baseball is full of unforeseen happenings."

Manager John Kling, Boston Braves: "The only two men of the Red Sox to be afraid of are Speaker and Wood, and I don't think any two men are going to beat a club as strong as the Giants."

Manager Jake Stahl, Boston Red Sox: "The same kind of ball which won the American league pennant will take the world's championship, for there are as good clubs in the American league as the Giants. I believe that I have the best team in the country today and that the result of the world's series will confirm this statement."

## Joe Wood Primed For The Big Series

New York, Sept. 28.—After Joe Wood vaccinated the Yankees Wednesday, Hal Chase, who has been trying to hit Joe as other batters have tried in the American league this season, came to the conclusion that Joseph will be a puzzle for the Giants to solve, or any other club.

"There is a common expression among ball players in the American league that 'when you can't see them you can't hit them,' said Chase. "That goes for Walter Johnson and Joe Wood. In some mysterious way Joe has a jump on his fast ball that is most puzzling. If he has that fast ball working that is all he will have to pitch. You walk up to the home depot, follow every move Joe makes when he starts to wind up, then you swing, and as you see the sphere go by the plate you come to the conclusion that it is a cross between a dip and a jump. I think he will be the big factor in the big series of games with the Giants. I look for him to open up at the Polo grounds. He is working up to that game now." He had as much stuff on the ball Wednesday as he did all season.

"Do not think because the Yankees are in last place that any pitcher can strike out ten of them and make them look like the boys out on the lots. Joe had enough of his famous smoke Wednesday steaming up to the plate to make the best of hitters beat the air out of the park. Wood has also a slow bird he has been handing up to us that is a wonder. As a pitcher he classes with any in the game. He is tuning up in grand form, and unless something unforeseen happens before the first game is played at the Polo grounds he will be trotted out in the opening tilt. However, managers change their minds about pitchers in the world's series just the same as they do in the regular season. But Wood is the favorite for the first game at this time of dope talking.

"Wood has been more effective this season than he has at any time since he has been in the league. All the batters in our league have talked him over in the clubhouse and around the hotels, and all have concluded that his fast ball was about the best they have looked at in years. Lajoie, Cobb and Joe Jackson all say the same thing, and they are the best batters in the American league, and can hit all kinds of pitching. I think that is the best way to get a line on a pitcher. Of course, dope will go wrong in baseball, and it may with Wood, but I look for him to be the fellow they will be talking about as they did about such famous players as Frank Baker, Adams and others."

## BIG GUNS IN GIANTS' BATTERY

With such men as Tesreau, Marquard and "Matty" in the box, the Giants cannot help but win the world's series. So thinks McGraw, and the rest of the New York team agree with him. Others think so, too, loads of them, and when the Giants meet the Red Sox there's going to be a lot of noise—big noise at that. Most of the men who have played against the Giants this year are not inclined to have any doubts as to the outcome of the championship games.

Marquard has surely shown his worth, and only the worst of luck can deprive "Matty" of his success. Tesreau, at whom people marvel, will need no introduction. His past record has convinced the fans he's "there."

The players shown above are:—Doyle, 2b.; Merkle, 1b.; Herzog, 3b.; Fletcher, ss.; Snodgrass, c. f., l. f.; Becker, c. f.; Devore, l. f.; Murray, r. f.; Meyers, c., and Wilson, c.

McGRAW•THE LEADER

## Locals Are To Play Against Those Reds

Chillicothe, O., Sept. 28.—Tom Kibler, who has arranged to bring the Cincinnati Reds to Chillicothe on October 10, has not only consented to give that club a big guarantee, but in addition, he proposes to have about the best team Chillicothe ever saw represent the city. He has a list of stars made up that will be able to give the Reds more than an argument, and it will be no bush league ball.

The team Tom is figuring on is Weinberg, c.; Barney Schreiber of Denver, p.; Nesser, 1b.; Wrigley, 2b.; Emmett Cain, ss.; Hammond, 3b.; Homer Cain, Kelley and himself in the outfield. That looks like a ball team, and will no doubt give an exhibition worth while. Hundreds of fans have told Tom to get out his tickets, for they are ready to help.

### FROST IS COMING

Automobile owners must be on the lookout for the first cold spell, for it is generally the first cold spell that freezes up the radiators. The best thing to do is to put in a one-third per cent solution of wood alcohol.

## Will Use Newspapers To Advertise Cars

Indianapolis, Ind., Sept. 28.—Lucius S. French, secretary and advertising manager of the Henderson Motor Car Company, has decided that the leading newspapers of the country are better mediums for advertising than the magazines. All of the Henderson advertising in the future will be through the press. He holds that magazine advertising is reaching unrepresented territory, but is a money waste.

"Automobiles are not mail order propositions," he said. "The only place that the manufacturer can hope to dispose of his product is within the radius of his distributing houses or branches. The newspapers issue seven days a week. The magazines come out once a month. Mr. Business Man is more intimately acquainted with his daily paper, and for this reason we consider the newspaper an incomparable medium.

"When buying space in the newspaper we buy circulation in the particular zone desired. If we use the magazine we buy vast quantities of circulation in the territory in which we are not represented, and which we cannot hope to realize on, at the time of the appearance of the advertisement.

"We are firm believers in the newspaper and the early returns substantiate our belief. It is our opinion that the successful motor car of 1913 must be extensively advertised in the newspapers."

## Marty Is Satisfied

Pittsburg, Pa., Sept. 28.—The grand pitching of Marty O'Toole in Wednesday's game has put confidence into the $22,500 beauty, and has justified Fred Clarke's prediction that when O'Toole mastered control of his spitter he would be one of the greatest pitchers in the big leagues. Marty has had a bad season but has not lost heart.

"I guess I've lived down that high-priced reputation," said O'Toole yesterday. "The advertising I got through the deal that brought me to Pittsburg was a handicap that no one but I really understand. The season has been more or less of a nightmare to me, and I'm glad it's about at an end. I've pitched my best, but have had some bad luck. When I needed control the most I didn't have it. Fred Clarke and my teammates have been good friends in a bad season, and that has kept the heart in me. A man who comes into the big leagues under a fancy figure has a lot to stand. But I've had mine this season, and I guess I've lived the dinge down. I'm sure that next year I'll do a pitching that will remove any regret in Pittsburg that I cost the team a lot of money."

## "Reds" Beat "Cubs," New Pitcher Worked

The Reds won one and lost the other with Chicago yesterday, a new pitcher, Packard, of Columbus, getting in the limelight by winning his game, 10 to 3. He is a tall left-hander and was the winning pitcher of the American association. He allowed the Cubs but seven hits, Evers getting three of them.

The second game ended 5 to 4, being called on account of darkness. Suggs and Reulbach were the opposing slabmen. Score of first game:

| Cincinnati. | AB. | R. | H. | PO. | A. | E. |
|---|---|---|---|---|---|---|
| Beschler, lf | 4 | 2 | 1 | 4 | 0 | 0 |
| Bates, cf | 4 | 2 | 3 | 3 | 0 | 0 |
| Hoblitzell, 1b | 5 | 1 | 3 | 11 | 1 | 0 |
| Mitchell, rf | 3 | 0 | 1 | 0 | 0 | 1 |
| Almeida, 3b | 5 | 2 | 2 | 0 | 2 | 1 |
| Grant, ss | 2 | 1 | 1 | 5 | 5 | 0 |
| Egan, 2b | 3 | 1 | 1 | 0 | 4 | 0 |
| Severeid, c | 4 | 0 | 2 | 3 | 0 | 0 |
| Packard, p | 4 | 1 | 1 | 1 | 2 | 0 |
| Totals | 36 | 10 | 15 | 27 | 14 | 2 |

| Chicago. | AB. | R. | H. | PO. | A. | E. |
|---|---|---|---|---|---|---|
| Sheckard, lf | 4 | 0 | 0 | 4 | 2 | 0 |
| Miller, cf | 5 | 0 | 0 | 4 | 0 | 0 |
| Tinker, ss | 4 | 0 | 0 | 2 | 2 | 0 |
| Downey, 3b | 4 | 0 | 0 | 0 | 1 | 0 |
| Zimmerman, 3b | 3 | 0 | 1 | 2 | 1 | 0 |
| Schulte, rf | 4 | 1 | 1 | 4 | 0 | 0 |
| Saier, 1b | 3 | 1 | 1 | 7 | 0 | 0 |
| Evers, 2b | 4 | 1 | 3 | 4 | 2 | 0 |
| Archer, c | 4 | 0 | 0 | 2 | 1 | 0 |
| Heckinger, c | 1 | 0 | 0 | 1 | 2 | 0 |
| Toney, p | 1 | 0 | 0 | 0 | 0 | 1 |
| Cottrell, p | 1 | 0 | 0 | 0 | 0 | 0 |
| Cicotte | 1 | 0 | 0 | 0 | 0 | 0 |
| *Lowdermilk | 1 | 0 | 1 | 0 | 0 | 0 |
| **Williams | 0 | 0 | 0 | 0 | 0 | 0 |
| Totals | 34 | 3 | 7 | 27 | 11 | 1 |

*Batted for Toney.
**Ran for Archer.
***Batted for Cottrell.

Two-base hits—Almeida 2, Bates, Evers, Zimmerman. Three-base hits—Packard, Saier. Sacrifice hits—Grant, Egan. Double plays—Grant to Hoblitzell; Evers, unassisted. Wild pitches—By Toney, 2; by Cottrell, 2. Struck out—By Packard, 2; by Toney, 1; by Cottrell, 1. Bases on balls—Off Packard, 1; off Toney, 2; off Cottrell, 1. Umpires—Finneran and Rigler.

Favorite and A. B. Gas Ranges. Something new—Stahler's.

CHESTER KERR
Clothes Repairer
Dry Cleaning, Pressing.
Prices Reasonable
PHONE B 740

## PICKS MURRAY AS THE HERO OF SERIES

If you have picked any other man than Red Murray to be the hero in the world's series you might as well pay the bet.

Hughey Jennings, in a signed article and in syndicate one, too, says Murray will be the hero. He points to the fact that the lemon of one series is the peach of another. His logic should be pretty good, for Murray failed to make a single hit in the series of 1911. Jennings picks the Giants to win, as he firmly believes that Tesreau and Matty will give the Red Sox a world of trouble. Hughey is fitting with expulsion from the American league, as Ban Johnson will no doubt call him to task for picking the Giants over the Red Sox inasmuch as he is the leader of an American league team.

## NOTED PACER IS DEAD

Columbus, O., Sept. 28.—The Eel, 2:02¼, one of the fastest pacers in the world, died today at the Driving park from an attack of lung fever. He was owned by F. W. Entrekin of Travistock, Ont., and had been entered in the championship pacing stake at the Grand circuit races here today.

The Eel started his wonderful racing career in 1908. That season Mr. Minor Heir and George Isaac, now owned by M. W. Savage of Minneapolis, had a great battle down the Grand circuit in the rich pacing stakes.

In the Hotel Harlman stake, The Eel, driven by Dan McEwen, was the victor that year. During the race he reeled off one mile in 2:02¼, his record, and also the record for the event.

He was a lobbled pacer and early in his racing career became known as the "Gray Ghost." He was known as one of the gamest of the game from a racing standpoint.

The Eel was ten years old.

## WILL MANAGE COLONELS

Louisville, Ky., Sept. 28.—Jack Hayden, who succeeded Jack Tighe as manager of the Louisville baseball club about the middle of the association season just closed, today signed a contract to manage the team again next season. Hayden had a hard row to hoe when he took charge of the club, which was in bad shape, but he was able to finish in seventh place. Hayden is a university man, who has had both major and minor league experience.

### Among The Sick.

J. T. Walker, of Scott street, is confined to his bed with side pleurisy.

### STANDING OF THE TEAMS

**National League.**

| Club. | W. | L. | Pct. |
|---|---|---|---|
| New York | 100 | 51 | .625 |
| Chicago | 89 | 65 | .578 |
| Pittsburg | 89 | 66 | .574 |
| Cincinnati | 73 | 71 | .507 |
| Philadelphia | 69 | 75 | .479 |
| St. Louis | 59 | 88 | .401 |
| Brooklyn | 55 | 90 | .379 |
| Boston | 47 | 98 | .322 |

**American League.**

| Club. | W. | L. | Pct. |
|---|---|---|---|
| Boston | 101 | 45 | .692 |
| Washington | 88 | 58 | .603 |
| Philadelphia | 85 | 60 | .586 |
| Chicago | 73 | 73 | .497 |
| Cleveland | 71 | 75 | .486 |
| Detroit | 68 | 79 | .462 |
| St. Louis | 50 | 92 | .352 |
| New York | 42 | 96 | .298 |

### YESTERDAY'S RESULTS.

**National League.**

| | |
|---|---|
| Cincinnati | 10 |
| Chicago | 3 |
| (First game) | |
| Cincinnati | 5 |
| Chicago | 4 |
| (Second game 10 innings; dark.) | |
| New York | 7 |
| Boston | 6 |
| Brooklyn | 3 |
| Philadelphia | 1 |
| Pittsburg | 1 |
| St. Louis | 0 |

**American League.**

| | |
|---|---|
| Cleveland | 16 |
| Detroit | 5 |
| Washington | 5 |
| Philadelphia | 4 |
| Chicago | 9 |
| St. Louis | 5 |
| (First game.) | |
| Chicago | 5 |
| St. Louis | 3 |
| (Second game.) | |

## Pittsburg Pirates May Play Here

Portsmouth fans may receive an opportunity of seeing Barney Dreyfuss' Pittsburg Pirates here shortly. President Will Gableman of the Portsmouth club, received a telegram Saturday asking for a game here the week of October 6th. Mr. Gableman has not yet closed for the game.

## Matty To Rescue

New York, Sept. 28.—Christy Mathewson, whose abilities as a rescue pitcher have saved many games for the New York Nationals, performer efficiently in another form of rescue work Thursday night. The Giants' noted boxman out for an evening spin in his automobile, stopped his car at the edge of a crowd which had gathered on Washington Heights, elbowed his way through the throng and long before a summoned ambulance had arrived, picked up two unconscious men who had been struck by another motor car, placed them, with a policeman's aid, in his machine and was off at full speed for the nearest hospital.

Both the victims of the accident, Frank O'Neil and William Popp, are in a serious condition.

## Big Game Sunday At Millbrook Park

Portsmouth fans will be privileged to see a great game at Millbrook Park, Sunday afternoon, when the local stars will cross bats with the Columbus team of the American Association. Bobby Quinn wired President Gableman Friday, that George McQuillan would pitch for the Senators. Zeke Wrigley will play second for the visitors, while it is quite likely that Frank Nesser will hold down first base.

President Gableman has secured the services of Eddie Donalds, who will do the pitching for the locals. The locals will line up as follows:

Weinberg, catcher; Donalds, pitcher; Hunter, first base; Childs, second base; Conwell, short stop; Spencer, third base; Meehan, left field; O'Day, center field; Beers, right field.

The All Stars will lie up as follows:

Welch, catcher; McQuillan, pitcher; Ray Miller, first base; Rudy Unkswitt, second base; Gerber, short stop; Doggett, third base; Congalton, left field; Lefty Snyder, right field; Shelton, center field.

Play will be called at 2:30.

### GETS WOLGAST'S PROMISE.

San Francisco, Sept. 28.—James Griffith is smiling and happy today. He has a telegram from Tom Jones, manager of Lightweight Champion Ad Wolgast, saying the Cadillac Eel will journey to San Francisco to battle on Thanksgiving day. All arrangements for the match are not completed but either Willie Ritchie or Frankie Burns will be sent against the title holder.

## COLUMBUS GETS KIMBALL

Columbus, O., Sept. 28.—Business Manager Robert Quinn of the Columbus club returned from Pittsburg last night after a conference with Owner Dreyfuss of the Pirates. The pair talked over a list of players Columbus is to get in payment for Pitcher Willie Cooper. Jack Kimball, who finished the season here, has been turned over outright. The other men cannot be settled on until waivers are secured and any news that certain men are coming here is premature.

### SMASH

"What broke up their happy home?"

"It skidded and struck a telephone pole."

## FRANK CHANCE DEFENDS PLAYERS

New York, Sept. 28.—Frank Chance, manager of the Chicago Cubs, lying in a private hospital, still weak from the effects of a recent operation, made indignant reply today to recent charges by President Murphy that loose living and training methods had lost the Chicago Nationals the 1912 pennant. In vigorous language, Chance declared it was untrue that the Cubs had lost the pennant either this year or any other year for the reason stated.

"I believe that I have the best behaved team in either league," he said. "Most of these players take a glass of beer after the game, and I consider that beneficial.

"Murphy only thinks of the team when it is winning. The team for my sake plays harder when I am away than when I am with them. They want to finish in second place, and so do I, and I want to meet the White Sox in the post-season series. These unjust charges of Murphy's will make it hard to accomplish either of these things. Of course, his statement reflects upon me personally, and I have been in the business too long to allow Murphy or anyone else to injure me. It is for this reason I make this statement at this time."

## FRANK NESSER WILL COACH TEAM

Columbus, O., Sept. 28.—When Frank Nesser reported for practice on Thursday the last of the Pan Handle regulars were on the field. Coach Nesser is driving the team hard every day and will have them in the best of shape for the opening of the season. All of last year's champions, together with the twenty odd recruits that are trying for the team, will be seen in action for the first time this season next Sunday at Indianola park, when a practice game will be played with the Parthians. This husky bunch of youngsters who hail from the North Side have been practicing for some time and expect to make it interesting for the champions. As the season approaches the state championship is the goal of the famous eleven and all of the players are more determined than ever to take the coveted honor this year. Never in the long history of the team has it been in such condition at this stage of the year, and the outlook for the coming season is very promising.

### SPRING CHICKENS CHEAP

An auto truck owner in Portsmouth had occasion to be out in the county about 20 miles, where he found he could buy all the fine spring chickens he wanted at 10c per pound, while they were selling on market at 20c per pound.

The reason he found for this was that to haul these chickens to market by horse would take nearly two days' time for each load, when a light auto truck could do the same trip in from three to four hours. He is now contemplating running his truck out and buying his own farm products, which would reduce the cost of living to the consumers.

## TO MOTORIZE AKRON FIRE DEPT.

The committee on fire and water of the Akron, O., city council at a recent meeting decided to act upon the recommendation of Chief Mertz and motorize the fire-fighting apparatus of Akron. It was decided to issue bonds in the sum of $72,000 to take care of the expense. It was shown by the figures submitted by the chief that the difference in maintenance, would more than pay the interest on the issue of $75,000 bonds. Chief Mertz suggested the purchase of an 85-foot aerial truck and a number of combination hose wagons. A tractor also is recommended by the chief.

### Buick Placed Large Order

The Buick Motor Company gave the largest order ever given for magnetos to The Remy Electric Company, for their new improved magneto. The order was for 70,000 magnetos.

There are two thousand taxicabs in use in Berlin.

### Leaves On Pleasure Trip

Mr. George A. Goodman left this morning in his Buick automobile for Dayton, Springfield and Columbus on a pleasure trip.

### Leaves For Springfield

Dr. S. S. Halderman left Friday for an automobile trip to Springfield, where he was called on business.

## Aged Man Has Auto

Mr. R. S. Brown, a wealthy farmer of Stockdale, has purchased a Buick automobile of R. S. Prichard. Mr. Brown, who is 76 years of age, came to the city and drove his new machine home. He is a very apt pupil and is showing all the old residents of Stockdale how it is to be young again.

### NOT NEEDED

Dink—"Has Jack had any accident since he bought his automobile?"

Gink—"Naw; the only thing he has run into is debt."

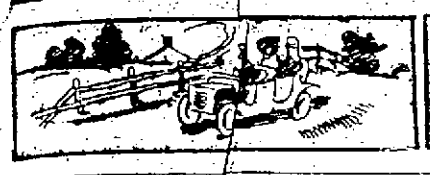

# Automobiles

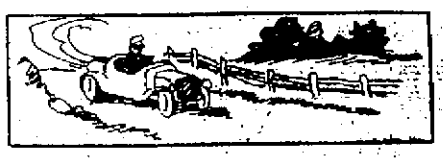

## Prichard Will Handle Two New Automobiles

Mr. R. S. Prichard has added the Knox and Mitchell line of automobiles to his line of well-known Buick machines. This will give him three good lines of automobiles.

He has already sold two Knox six-cylinder cars, which are to be delivered in March. The Knox is made in Springfield, Mass., and is one of the oldest and best makes of the highest grade cars. The Knox people build nothing but large cars.

The agency for the Mitchell line, which was handled by Mr. Henry Frowine last year, has been turned over to Mr. Prichard, who will push them along with the Buick and Knox.

The Mitchell company have three line models, two of which are six cylinder cars, and will have all the new features: electric self-starter, electric lights, long stroke engine, which makes an economical engine in consumption of fuel, plenty of power, and the body of the latest design, both roomy and luxuriously upholstered.

This line of Mitchell cars was sold by Mr. Henry Frowine this last season, but Mr. Prichard has accepted the agency for Scioto county, and Mr. Frowine will still have the agency for the Mitchell in several of the surrounding counties, where he will place agencies and also go after all sales.

### SURE SYMPTOMS

"So he took you out auto riding the other evening?"

"Yes; what of it?"

"Do you think he is in love with you?"

"I think so. I know that every time I spoke to him the auto tried to climb a tree or jump a fence."

### EXPLANATION

"What's this in Mame's letter about her getting 'a e-h-a-u-f-f-e-u-r!'"

"Oh, that's a hair dresser; you ignorant woman!"

The Czar of Russia has purchased a Stoddard Dayton car, made in America.

### STORY ABOUT A KNOX CAR

There appeared on the streets of New York yesterday a monster vehicle which attracted as much attention as a circus parade. It was a 15-ton capacity ash wagon drawn by a Martin tractor, one of the products of The Knox Automobile Company. The wagon is twelve feet in height and twenty-six feet in length, and looks very much like a house moving down the street. The way it ducked in and out among the trolleys and drays and glided smoothly along the street like any automobile caused much favorable comment among the watching crowds.

The wagon was built for the Borough Development Company of Brooklyn, to take fifteen tons of ashes at a load and to stand a speed of eight miles an hour. It is shod all around with steel tires which will be used until the snow makes its appearance, when the front wheels of the wagon, which are the drivers, will have rubber tires fitted for winter wear. The heavy load, however, is at all times carried on steel tires.

A great many of these Martin tractors are at work in different parts of the country, some drawing from six to twelve tons of coal, lumber, or other merchandise, and others in fire departments drawing big ladder trucks, water towers or steamers.

The 15-ton ash wagon is, however, the largest load yet attempted by the tractor, but it is handled with such ease that the limit does not seem to have been reached.

It is generally conceded that the conventional motor truck has reached its utmost limit at five tons capacity. Engineering difficulties and the limit of rubber tires make greater capacity too expensive for economy. This tractor enables those whose loads go far in excess of five tons to take advantage of motor power.

## Many Hudsons Are Being Sold

Walter K. Patterson, agent for the magnificent "51" Hudson, in an interview with the Times Saturday, stated that he believed there would be hundreds of more cars in Portsmouth next season than there were this. He bases his conclusion on the many orders that he has already received for new 1913 cars.

"The '51' Hudson will be an ideal car," said Mr. Patterson. It answers the question everyone in motordom has been asking for years. It is smooth and flexible, powerful, speedy, beautiful, safe and comfortable.

"The cushions of the '51' Hudson are Turkish type, twelve inches deep. Backs are high, upholstery, thick, springs flexible, and the car is so nicely balanced that it will take the worst roads at speed and with little discomfort to passengers."

The price for either 5-passenger Touring Car, Torpedo or Roadster, is $2,450; 7-passenger Touring Car, $2,500; Coupe, $2,050; Limousine, $3,750—f. o. b. Detroit.

### LESS AND LESS

"This is a great age we are living in," said Brinkley. "We have smokeless gunpowder, horseless wagons, wireless telegraphy,—"

"Yes," interrupted Cynicus, "and we have moneyless foreigners coming over here and contracting loveless marriages with heartless heiresses."

## BUICK LINE FOR 1913 IS COMPLETE

The mammoth plant of the Buick Motor Co., of Flint, Mich., which always makes a visitor when he gets his first view, gasp over its extraordinary size and scope, is awakening to renewed activity and industry. Within a week or two the factory will be running at high speed and full capacity for the production of 30,000 of the Buick models for 1913, everything having been cleared away and made ready for the start of the new season of productivity. The preliminary operations have been extensive and have covered a considerable period of time, but now the initial stages having been passed successfully and all details arranged, the business of turning out new cars is well under way.

The entire output of last season was sold early in June. This success, the management believes, is a pretty good indication of the Buick quality and of what can be expected in the 1913 cars. In fact the definite promise is made that every model of the new line is so built that it will not only protect but enhance the reputation so emphatically won and fully established.

Briefly listed the 1913 line consists of the following: Model 24, two-passenger roadster, 28-horsepower, fully equipped, $950; model 25, five-passenger touring car, 28-horsepower, fully equipped, $1,050; model 30, six type roadster, 32-horsepower, fully equipped, $1,125; model 31, five-passenger touring car, 32-horsepower, fully equipped, $1,265; model 40, five-passenger touring car 40-horsepower, $1,050. These prices include every practical improvement that has demonstrated its value, either in the operation of the car or the convenience and pleasure of its owner.

Those who have had the privilege of viewing these models have been struck at the first glance by the advance made in the external appearance of the cars. Before an examination is made of the mechanical features the eye is arrested by the beauty of the lines which give all the 1913 models a distinction that is described by the enthusiasts as rakish and snappy. It is asserted as an incontestible fact that the new Buicks are cars that the owner may be proud of because they reveal taste in their design.

One of the features observed on all the new Buicks is the character of the upholstering. It is of the highest grade, deep and rich, and in model 40 it has been extended up and over the edge of the body and the door, the leather reaching a short distance down the outside, thus adding not only to the comfort, but to the appearance of the car.

In designating the Model 30, new type of roadster, the aim has been to construct a real roadster and not merely a remodeled and curtailed touring car. The body worked out for this car is of the distinctively roadster type and it is roomy and comfortable. The snappy lines are made complete and effective by the dip and curve of the mud guards. The man who buys this roadster gets a car that is fully equipped with tops, lamps and all the usual accessories, and a mechanical self-starter. There is an electric battery for the side and tail lamps. The tires are 34x3 1-2 inches. The motor is 4x4, and the wheel base 108 inches.

The Model 24 roadster, which sells for $950, has a 105-inch wheel base, tires 32x3 1-2 and a motor 3 3-4x3 3-4.

Model 25 is the Buick's smaller size touring car, seating five people, and it sells for $1,050. The wheel base is 105 inches, the motor 3 3-4x3 3-4 and the tires 32x3 1-2.

Model 31 is a five-passenger touring car selling at $1,235. The wheel base is 108 inches, the motor 4x4 and the tires 34x4. Its full equipment includes electric side and tail lights.

Model 40, the highest grade five-passenger touring car, selling for $1,050, has a wheel base of 115 inches, a motor 4 1-4x4 1-2 and tires 34x4. It generates 40 horse power, is fully equipped and has an electric generator for all the lamps, head, dash and tail, and a self-starter.

The new style of Buicks are trimmed with black and nickel, some of the models being shown with gray bodies and others in black. All Buicks for 1913 include self-starters. It would be impossible to ignore the advantages the Buick product has, due to the fact that the huge plant producing these motors manufactures all the essential parts of the car from the ground up. The drop forge plant, a fearsome place to the visitor, is one of the largest in the world. Nothing in the Buick car is left to guess-work. Everything is made according to exact specifications gauged to a thousandth part of an inch. The plant is therefore a complete and exact producer and not an assembling institution, so that a Buick is a Buick straight through. This gives the car an advantage that is revealed in the smoothness of its operation and its durability that few can boast of.

## Auto Went Into River

Mr. J. T. McCormick and wife, of Sixth street, have just returned from a two weeks' automobile trip through the Blue Grass region of Kentucky, spending most of their time with his brother, who lives back of Vanceburg.

Mr. McCormick reports having a fine trip with a few exciting experiences on the way. At Vanceburg, where he crossed the river, they have only a small flat, and when he attempted to run onto this flat, as soon as the front wheels of the auto got on the flat, the boat moved out in the river, allowing the rear of the auto to go into the water. For a time Mr. McCormick thought his fine machine was doomed to a watery grave, but by hard work it was soon rescued and safely landed on the Kentucky shore.

**Will Use Autos.**

The Ohio militia will use motor trucks in this year's maneuvers.

## OIL LAMP GOES FROM GOOD CARS

"The day of the oil lamp, except for emergencies, has passed in lighting the most improved cars," says W. J. Friel, local dealer in Chalmers cars.

"You no longer have to get out of your car in dust, or mud, or rain, to hunt for matches—and, perhaps, find the last one used—when you want to light up. In fact, you don't even have to stop.

"Electricity has brought about this great change. The 1913 Chalmers "Thirty-Six and "Six," for instance, have full electric lighting equipment. You simply turn a switch on the dash and light at will, head, side and tail lamps.

"The system used on Chalmers cars is light in weight and very simple. And the powerful rays of the tungsten lamp illumine the road as never before.

"Simply as a precaution, the side and tail lamps are combination oil and electric. Even if a wire should come loose, you can't be stalled without lights, for you have always the oil in reserve.

"Such convenience used to be possible only on the highest priced cars. Now you get it on the medium priced Chalmers—and the same identical system that is used on some $4,000 cars.

"The man who pays over $1,800 for a car should now demand this great improvement."

## Knox Made Great Record On Trip

To travel from the Atlantic to the Pacific by automobile over a distance, including numerous side excursions, figured close on to 6,000 miles, and yet arrive in San Francisco the exact day set some two months ago, is the record of Mr. and Mrs. Howell L. Williams, of Bristol, R. I., and Mr. Harris L. Cook, of Cooperstown, N. Y., who piloted the big 45-horsepower Knox car into San Francisco Saturday afternoon, none the worse except for a coating of dust and a few scratches, after what is believed to be one of the longest trans-continental journeys on record.

The party left Bristol, R. I., on the morning of May 27th last and have been leisurely journeying in good weather and bad over every conceivable kind and variety of road on a widely divergent route, which carried them through 30 different states. Following their itinerary almost to the letter, the tourists made each point on precisely schedule time, maintaining, with one or two exceptions, a steady average speed of approximately 18 miles per hour.

The big Knox mastered every condition and came through in spite of its heavy load, with no worse damage than a bent front axle and battered mud guards and running boards.

### A STUNNER

Judge—"You are charged with speeding."

Prisoner—"I was going for a doctor."

Judge—"Whom had you run over?"


# THE 1913 Mitchell Features

SELF STARTER
ELECTRIC LIGHTS
LEFT HAND DRIVE
BIG WHEELS---36 INCH
CLASSY BODIES AND TOPS
T-HEAD FULLY ENCLOSED MOTORS
LONG STROKE MOTORS
PRIMING DEVICE
STRAIGHT LINE DRIVE
ADJUSTABLE FOOT LEVERS
CASTER TYPE FRONT AXLE
CHROME NICKEL STEEL
CONSTRUCTION
CLEAN RUNNING BOARDS

BOSCH DUPLEX IGNITION
NICKEL TRIMMINGS
CENTER CONTROL
LONG WHEEL BASES
LUXURIOUS UPHOLSTERING
ENAMELED MOTORS
THREE POINT SUSPENSION
PRESSURE GASOLINE FEED
DOUBLE DROP FRAME---WEIGHT CARRIED LOW
SPARK AND THROTTLE TOP OF STEERING WHEEL
COMPENSATING CARBURETOR
WITHOUT SPRING VALVES

Five Years Experience Manufacturing Sixes
Largest Manufacturers of Six Cylinder Cars in the World

PRICES $1,500, $1,800 and $2,500

# R. S. PRICHARD

Sales Agent for Scioto County 839-841 GALLIA STREET


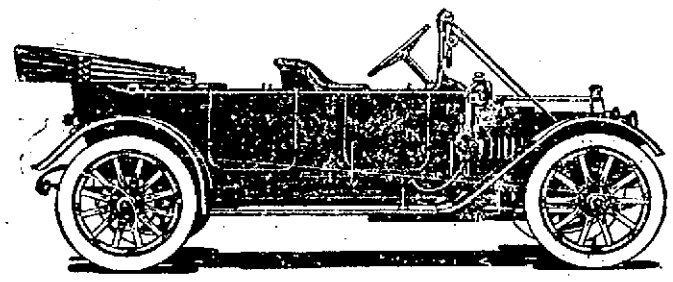


## Chalmers "Thirty Six" Has all the Comfort, Luxury Good Looks and Convenience of Any Car at Any Price

On these points you positively cannot buy more in any automobile than you get in the new 1913 Chalmers "Thirty-Six."

This is a strong statement, but on each of these qualities you yourself can be the judge. See the "Thirty-Six" side by side with ANY other cars, no matter what the price, and you will find it compares favorably with the most expensive.

Notice the graceful lines of the body, the beautiful bell-shaped back. Get into the car and feel the restful comfort of the 11-inch cushions. Sit at the steering wheel and see how conveniently located is every device for handling the car.

And these points—comfort, luxury, good looks and convenience—are the things which wise buyers this year are considering.

Please consider these qualities in the Chalmers "Thirty-Six" point by point.

What greater **Comfort** can you ask than you find in the deep Turkish Cushions of the "Thirty-Six;" the 11-inch upholstery; the roomy bodies; the generously wide seats; the long wheel base (118"); the improved springs; the big wheels and tires!

What greater **Luxury**? Luxury in a motor car goes deeper than Comfort. It means not merely physical ease of riding—but complete restfulness, elegance, correctness of appointments, eye-delight,—everything that goes to make you proud and glad to own such a car. These qualities you find to a maximum degree in the "Thirty-Six."

And **Good Looks**? There is beauty and grace in every line of the new all-metal bodies, with flush sides, sweeping bell back and hooded dash, nickel trimmings; leather lining and sumptuous finish add the last touches of perfection. No cars at any price offer you more in the way of Good Looks than the 1913 Chalmers "Thirty-Six."

What greater **Conveniences** of operation can you imagine than these features of the "Thirty-Six"—The Chalmers patented self-starter puts your engine in motion. Gray & Davis lights flash on from the seat. Carburetor is regulated and primed from the dash. Ignition switch, horn, air pump are all reached without even bending over. Big tires lessen punctures and demountable rims make possible five or ten minute tire changes.

Underlying all these comforts, luxuries, good looks and conveniences is the fact that this car is mechanically right.

The "Thirty-Six" has every standard mechanical feature that the highest priced cars have. In fact it offers a combination of desirable mechanical features not equalled in any other car regardless of price. Such features as four-forward speed transmission; long stroke motor (four cylinders); genuine honeycomb radiator; big brakes; extra strong frames, axles and steering connections.

This car is a Chalmers car; thirty thousand Chalmers owners will tell you what that means. It bears the Chalmers monogram. It is made in the Chalmers shops, by 4,000 Chalmers workmen and under the rigorous Chalmers inspection.

And finally, this car, with all these great features and these splendid qualities, sells for a medium price—$1950, completely equipped. You can't buy more real automobile value for more money. You can't get anywhere near so much value for any less. Come in and see the "Thirty-Six" and let us prove everything we've said here.

"Thirty-Six" ..... $1950
"Six" 5 Passenger, ..... ...$2400
"Six" 7 Passenger ..... ....$2600
(Prices include full equipment)

Chalmers Dealers Company

# W. J. FRIEL

WEST FIFTH STREET PORTSMOUTH, O.

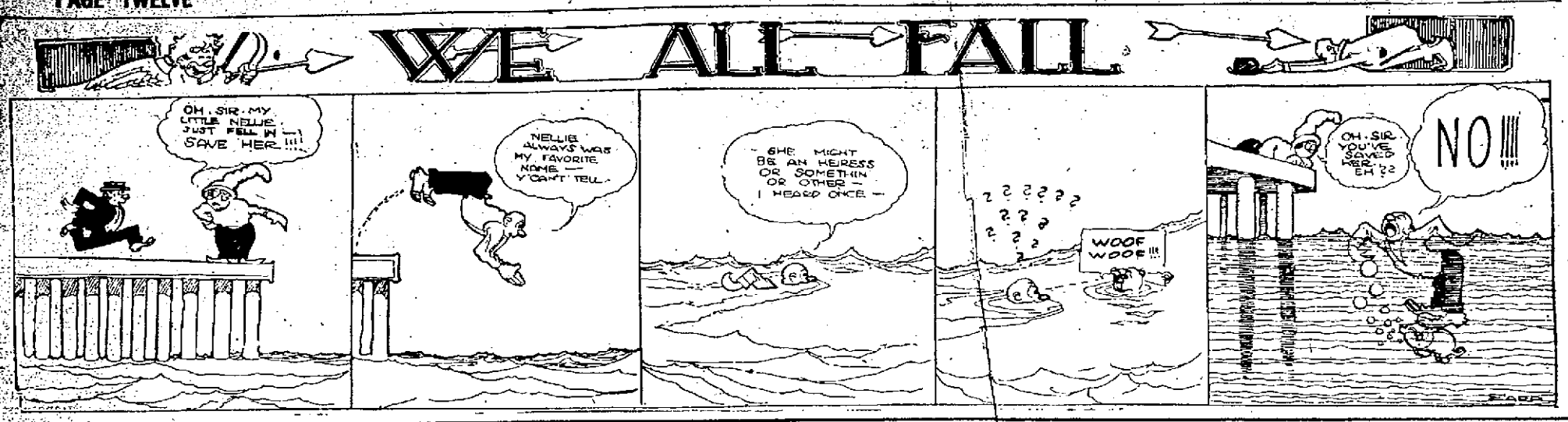


SPECIAL PRICES FOR THIS WEEK

1 quart Solid Oysters .....35c
1 peck Nice Potatoes .....20c
1 peck Sweet Potatoes 25c to 40c
1 quart New Sauer Kraut .... 5c
1 package Seeded Raisins ....10c

A snap in Jell-O, Macroni, Spaghetti, Cheese, Pickles, Buck Wheat, Tea, Coffee, Sugar, Lard, Bacon, Flour, Butter and Eggs, Fruits and Vegetables. Everything new, fresh and clean.

Give us a call.

J. J. BRUSHART
THE CASH GROCER ....
921 Gallia, Near Findlay Street.

# AUTOMOBILE NEWS

## KEEP YOUR MOUTH SHUT WHEN YOU SPEED 85 MILES AN HOUR

"When you're in a racing car at speed, keep your mouth tightly shut." This is the advice given by "Fighting Bob" Evans, of the Studebaker team, whose successes this year have stamped him as the brightest star of the light car pilots. And it is advice which will be endorsed by every experienced race driver.

"Keep your mouth shut," continues Evans, "because you will want to breathe now and then.

"Opening the mouth makes inhaling easy, it is true. But the extreme speed of a motor car will keep you inhaling for a long time after you want to stop, if you try to do it through the mouth. The pressure will cram your lungs, mouth and air passages so full of air that you will choke and strangle.

"We had a Studebaker-Flanders out one morning this spring on the Santa Monica course for practice. The wind was blowing 50 miles an hour, according to the weather reports. On one straightaway we faced it squarely. The gale pulled us down to a speed of 75 miles an hour, where, on calm days, we had been doing 85. But 75 added to 50, the speed of the gale, gave us a headwind of 125 miles an hour. Some wind! Why, the roar in my ears made them ring for days afterward. The pressure on my shoulders was greater than two men could have exerted. My cheeks pushed back on both sides so that my lips hurt."

## NOT TO BE DENIED.

Parson Johnson—Bredren, dis new attachment on de left ob de pulpit am an automobile horn. It am guaranteed to wake a somnolent brudder in one-fifth ob a second. Deacon Sparagus will pass de contribution box while de choir sings Wake, Sinner Wake.

## HERE'S GOOD ONE.

Mr. Cleaver, how do you account for the fact that I found a piece of a rubber tire in one of the sausages I bought here last week?

My dear Madam, that only goes to show that the motor car is replacing the horse everywhere.

## PEERLESS SHOULD HAVE SIX

Chicago will add two more motor dog catchers' wagons to their present equipment. Portsmouth should add about six.

## THE QUICKER THE SOONER

Chauffeur—"Is there an ordinance limiting the speed of autos in this town?"

Native—"Gosh, no! You fellers can't git through Squashville any too quick fer us!"

## SUPREME CONFIDENCE

"She has every confidence in her husband."

"That so?"

"Yes; even when she is riding with him in their auto and he is driving, she doesn't think it necessary to warn him to be careful!"

Pat, who had but recently came to this country, had never seen an automobile or motorcycle. While crossing the street the other day, he was struck by an auto which was coming around the corner, and although the son of Erin was badly bruised when he picked himself up from the street, he gaed in amazement at the horseless carriage. While he was thus occupied, he was again felled. This time by a motorcycle. As he once more arose from the street, he was heard to remark:

"Well, by the saints above, who'd tho't the damned thing had a colt along!"

## A SERIES

"I started out to have a little run over in my new motor car."

"Well?"

"I ran up against the speed law; then a cop ran me down, and next he ran me in."

## TOO MUCH

"Who gets the custody of the automobile?"

"I told my wife she might have it. I can't keep up a machine and pay alimony too."

## COMPETITIVE DISTINCTION

"My uncle went riding in a friend's runabout."

"That's nothing! My brother was knocked down by a real touring car."

## THE SHAME OF IT

Mr. Brown—"I see more than 56,000 automobiles have been registered in Ohio."

Mrs. Brown — "Of course! They'll let the motor vehicles vote, but won't let the women."

## HE KNEW

Redd—"Do you know what a chassis is?"

Green—"Yes; it's the nude in automobiles."

## TWO OF A KIND

"I have a fishing boat and a chauffeur that are both in the same class."

"How do you mean?"

"I am always bailing them out."

## SAME OLD MAKE

Father—"Yes, Johnny, that is a horse."

Johnny—"Looks like last year's style."

## SPEED

"Papa, what is the difference between the quick and the dead?"

"The quick, my child, are those who hop out of the road in time."

## GENDER

"I guess my auto is a 'she.'"

"How do you make that out?"

"Why, just as simple as can be. It is a runabout."

## COST OF LIVING REDUCED

The cost of living will be reduced by $1.00 per week to each family of six persons in the United States when the present methods of horse delivery are replaced by a motor wagon system.

A further reduction of 50c will take place when the motor wagon is used instead of the horse for hauling the farm produce direct from the farms to the centers of food consumption.

For the whole country, the aggregate yearly saving in cost of handling products alone would amount to the enormous sum of $1,500,000,000 at the present time if power wagon haulage were to be used as far as possible instead of the wasteful methods now in use. And this would be just enough to pay for all the machines that would be necessary to take care of this kind of traffic.

## Farmers Are Buying Autos

Residents in the rural precincts of Ohio have not ceased to purchase automobiles within the past ten days, for the records of the state registrar show that over 3,000 applications have been received in that time.

The total number of licensed automobiles in the state today is 61,156, the largest number ever recorded. Only the state of New York has more licensed autos than the Buckeye state. It is expected that the total number will reach 65,000 before the end of the year.

## May Locate In California

Mail Carrier John Delabar expects to spend part of his vacation visiting relatives in Washington, D. C. John is preparing to dispose of all of his Portsmouth property and if successful may locate in California, where he also has relatives.

## Improvement About Done

The work of graveling Carey's Run will be completed in the next three or four days. Abe Miller and Oscar Foster are supervising the improvement, which residents of that section say is the first of the kind in 35 years and feel accordingly grateful to the present county commissioners.

## Free Lecture On End Of World

H. K. Blinn, a noted Bible student of Cincinnati, Ohio, will speak on the above topic at The Temple, Smittle's new picture theatre, Eleventh street, on Sunday, September 29, at 2:00 p. m. This has always been an interesting question with all people, and many answers and solutions have been given, and now Mr. Blinn proposes to give the scriptural version of this subject, treating it strictly from a Bible standpoint. All interested in this subject should not fail to hear this gifted speaker at 2:00 p. m., Sunday. No admission fee. No collection. Undenominational. Free to all. 27-2t

## Tod Cropper Daddy Of Boy

Tod Cropper was setting 'em up to his friends, Saturday, all because of the arrival of a fine little son at his home on Waller street. Mr. Cropper is the father of two interesting daughters, and now that a son and heir has arrived, his cup of joy is running over.

## Aged Man Burned Hand

Uncle Abe Miller, sage of Carey's Run, severely burned his right hand while cooking apple butter the other day.

# Leaky Gas Pipe Started A Blaze

A leak in a gas pipe running through the cellar at the home of Mrs. Chris Young, 850 Third street, caused a slight blaze there Saturday morning. The East End department responded to an alarm and liberal use of chemicals soon put out the flames with small damage. No one was injured in the explosion. Fortunately the leak was discovered before the cellar became filled with gas.

John McMillan, manager of the Portsmouth Gas company stated that people should use the utmost care in looking for leaks, and above all other things, no match or lantern should be used. He states that his employes locate leaks by the aid of soap suds, which is forced through the pipes. He added that the leak may be such a small one that when the gas becomes ignited it is difficult to discover the same until it is too late. He considers the incident at the Young home a very lucky one indeed. He said that the gas company was willing and anxious to answer all calls when a leak was discovered.

## Civil Action To Be Heard

O. E. Rickey, contactor, has entered suit in Squire Byron's court to recover the sum of $300.00, alleged to be due for the improvement he made on the barn and warehouse belonging to the Windisch-Mulhauser Brewing Co. The case will come up for hearing on October 9.

Miss Olive Sharp, daughter of C. G. Sharpe, plumber in the Amann block, is laid up with fever.

A WOMAN'S GOOD LOOKS

Depend on her general health and freedom from pain. Many a woman looks old before her time because of those irregularities which are essentially feminine. Starting from early womanhood, she suffers from frequently recurring derangements that upset her womanly health. If she be beautiful she grows into that yellow age without wrinkles and crowfeet about the eyes or the blue circles underneath. It is invariably the rule that such women suffer little, or not at all, from womanly derangements which sap the health and leave in the face the tell-tale story of pain and suffering. Dr. R. V. Pierce, the famous specialist in the diseases of women, found a prescription in his early practice that soothed the organism peculiar to womanhood—oiled the machinery, as it were, of the human system—and helped the woman to pass those painful periods that scar-lined and aged her face. This remedy became the well-known Dr. Pierce's Favorite Prescription, that has benefited thousands of women and saved them from misery and suffering at different periods in life.

MRS. PIERCE.

MRS. HARRIET E. PIERCE, of 241 Bright Street, Sarnia, Ont., writes: "I am now a well woman after suffering for three years and doctored with several different doctors, each one saying it was something different, and the last one, after putting me through a thorough examination, said I was suffering from a growth, which, in time, would result in cancer, and said I would not live more than two years if not operated upon right away. I became hopelessly discouraged but would not consent to the operation as I was too weak and too much afraid, but at last, through the advice of a friend, I tried Dr. Pierce's medicines, and after using two bottles of the 'Favorite Prescription' I immediately felt a change. I also used two boxes of 'Healing Suppositories' and eight boxes of 'Pellets' and am safely past the danger zone. I recommend Dr. Pierce's medicines to all who suffer from any female disease, for these medicines are all they are claimed to be, and I hope will help others as they have helped me."

# WOMAN WAS ABANDONED

Mrs. George W. Custer was in the city from Slocum Station, Saturday morning, trying to locate her husband, an aged veteran, who left home in a huff, Friday morning, saying he would never return home again.

Mrs. Custer, who has married daughters in this city, will take action to secure a part of her husband's pension. She did not seem to be much worried over her husband's actions, and would much more prefer to have the pension money than to get her husband back. She is Custer's third wife. Failing to secure the money, she will likely cause her husband's arrest on the charge of non-support. She says he took every cent of money that was in the house.

Jerry Newman, aged colored gardener, continues dangerously ill. The poor old man would like to let his horse and cart to someone to aid him in defraying his medical expenses.

ARE YOU A UNION MAN

Demand the Union Label In Your Suit or Overcoat or Hat.

The New Idea Clothing Co. for the last six years has been advocating every union man to buy only Union Made Clothing.

We always sell Union Made Clothes at less price than sweatshop clothes, made by scab labor.

OUR $15, $20, $25
SUITS AND OVERCOATS

We sell are all of the latest production of the best tailors—made in UNION SHOPS.

We save you $5.00 to $8.00 on every Suit or Overcoat. Suits or Overcoats Pressed Free for One Year.

Why pay $3.00 for your Hat when we sell you the same quality for $1.98. Every Hat guaranteed not to break in One Year or a new one in place.

New Idea Clothing Co.
AL HAMMEL, Manager. 306 CHILLICOTHE ST.

Sweaters Sweaters

Big Sweaters and little Sweaters at little prices.

Just received the long looked for Sweaters. Special prices tonight.

ATLAS TRADING COMPANY

THE BRAGDON DRY GOODS CO.

Special Sale of Sweaters

100 Women's and Misses' Sweaters, All Wool, White only. $2.50 to $4.50 qualities. Choice ..... $1.50

200 Boys' and Little Folks' part Wool Sweaters. 50c quality. Choice ....29c

Splendid assortment Misses', Children's and Women's Sweaters, Norfolk Sweaters, Blazer Sweaters and Coat Sweaters.

100 Women's White Waists, all new Fall styles, $1.25 to $2.00 values. Choice for ..... 98c

The BRAGDON DRY GOODS CO.
MASONIC TEMPLE FOURTH AND CHILLICOTHE "THE STORE ACCOMMODATING"

Skeeter Skoot

It is all that the name implies—it makes them go.

Just a little of this liquid applied to the exposed portions of the body will work wonders.

Will rid you of grass chiggers, commonly called "jiggers" in no time.

Also Mosquito Talcum for the same offensive little pests.

Neither of these Rexall specialties are unpleasantly odorous and harmful,—except to insects.

Wurster Bros.
THE REXALL STORE
Drugs, Kodaks, Huylers
419 CHILLICOTHE

THE NEW FALL AND WINTER STYLES

If You Wan't Clothes That Satisfy

Clothes that are equal to the custom made, then see OUR MEN'S, YOUTHS' AND BOYS' SUITS

There's nothing more to be desired—Style, Fit, Quality, Material and Workmanship are all there. Just see them.

825 GALLIA STREET Joseph Brown BOTH PHONES

"You Always Save 20 Per Cent Here."

MEN'S, BOYS', YOUTHS', WOMEN'S AND CHILDREN'S CLOTHING

Buster Brown Bread
Made Clean.
Baked Clean.
Sold Clean.
Made With Milk.
ADAM PFAU

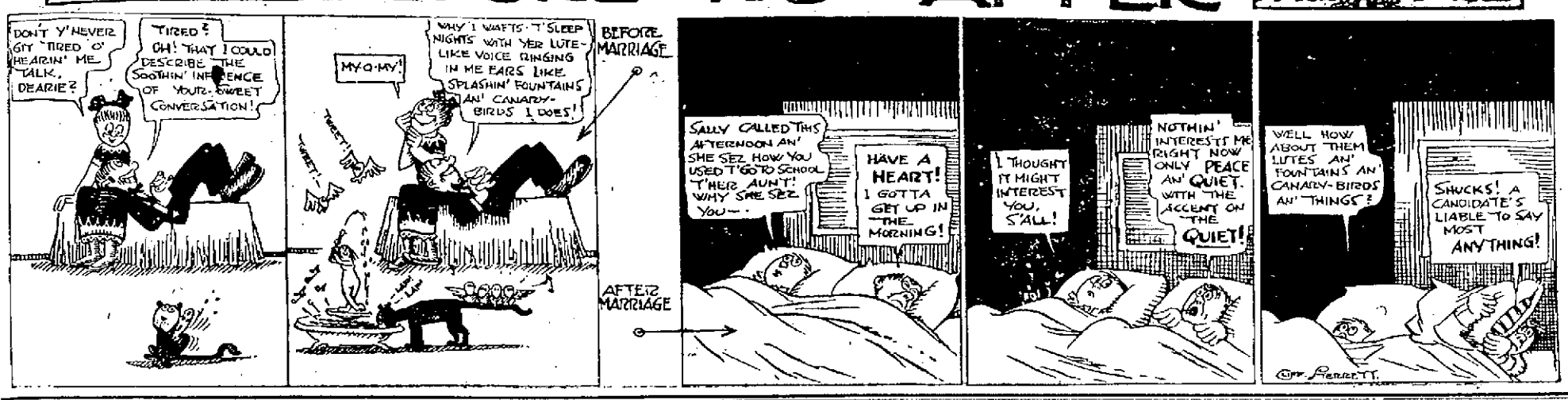


# N. & W. To Take Over A Subsidiary Line

Columbus, Sept. 28—At a meeting of its stockholders held at noon Friday in the office of its secretary, E. H. Alden, in the Hartman building, the Columbus Connecting and Terminal Railroad Company voted to sell the property to the Norfolk and Western Railroad Company. The action will simply wipe out a legal fiction, for the N. & W. has held and operated the property for twenty years.

The property in question consists of the old C., S. & H. terminal, extending from the intersection of the N. & W. and Woodland avenue to the intersection of Neil and Naghten streets. At the time the terminals were bought it was decided to form a separate corporation to hold the property in order to take care of bonds issued on it and outstanding. For this purpose Frederick J. Kimball, J. I. Doran, Joseph Robinson, J. W. Bannon, John J. Archer and Julian Griggs, all then connected with the N. & W., united in the incorporation of the Columbus Connecting and Terminal Railroad Company with $1,000,000 capital stock.

All the capital stock except the few shares necessary to qualify persons for the directory, has been owned by the N. & W. and was represented by proxy at Friday's meeting. The purchase will be ratified at the meeting of the stockholders of the N. & W. to be held at Roanoke, Va., on October 10, and the charter of the Columbus Connecting and Terminal Co. will no doubt be surrendered.

### $80,000,000.00 Lost Annually By Wage Earners

Dr. Sadler estimates that about $50,000,000.00 in wages is lost annually to the American people as a direct result of colds. Lost time means lost wages and doctoring is expensive. Use Foley's Honey and Tar Compound promptly. It will stop the cough and heal and soothe the sore and inflamed air passages. Cure your common colds quickly, and prevent their developing into more serious conditions. Foley's Honey and Tar Compound contains no opiates. Is safe for children. The genuine is in the yellow package.

For sale by The Fisher & Streich Pharmacy.

There is only one genuine Reflector Gas Heater, Reznor—Stahler's.

Frank Rickey, a merchant at Harrisonville, has placed his Buick No. 1 in Prichard's garage and it is to be completely overhauled.

YOUNG MOTHERS

No young woman, in the joy of coming motherhood, should neglect to prepare her system for the physical ordeal she is to undergo. The health of both herself and the coming child depends largely upon the care she bestows upon herself during the waiting months. Mother's Friend prepares the expectant mother's system for the coming event, and its use makes her comfortable during all the term. It works with and for nature, and by gradually expanding all tissues, muscles and tendons, involved, and keeping the breasts in good condition, brings the woman to the crisis in splendid physical condition. The baby, too, is more apt to be perfect and strong where the mother has thus prepared herself for nature's supreme function. No better advice could be given a young expectant mother than that she use Mother's Friend; it is a medicine that has proven its value in thousands of cases. Mother's Friend is sold at drug stores. Write for free book for expectant mothers which contains much valuable information, and many suggestions of a helpful nature.

MOTHER'S FRIEND

BRADFIELD REGULATOR CO., Atlanta, Ga.

# JACK FROST ON THE JOB

Jack Frost is here. He made his first appearance here Friday morning. Reports from the country say that there was plenty of it around close to the edges.

## Big Attraction For New Sun

Beginning at matinee Monday, Sept. 30, for three days only, at the Sun theatre, Sam M. Reichblum presents the season's latest success, "The Merry Ramblers," a musical comedy composed of an all-star cast of pretty girls and funny comedians, including the well-known and popular Marine Comedy Trio. Good singers, good dancers, handsome costumes. The Artistic Pony Ballet. Latest popular songs will be introduced, concluding with "Ragtime Goblin Man" and an operatic finale by the entire company. bOffdlshrd hrdll rdl hrdl mhnhm

## Operated On At Columbus

Several days ago Mrs. Ada Moore Corson and brother-in-law, George Corson, of this city, went to Columbus and had slight operations performed in one of the Columbus hospitals. Mrs. Corson had an operation for throat trouble with which she had been troubled for some time. Both patients are doing splendidly. Mr. and Mrs. E. J. Corson and Louis Corson, who have been in Columbus several days, returned Friday.

# WILL BID ON LOCAL WORK

So well pleased with Portsmouth are Harmon Bros., who are building the addition to the post office that they are going to put in bids on other local work. Within the past few years they have built five federal buildings for Uncle Sam. Their headquarters are in Williamsport, Pa. Work on the new addition here has temporarily been delayed by the non-arrival of stone.

# MARRIED IN NEWPORT

Daniel Geygan, a resident of Kenova, who has numerous relatives and friends in this city, was married several days ago in Newport, Ky., to Miss Gladys Dustin, of Circleville. Mr. Geygan is employed by the N. & W. and is a frequent visitor in the River City. Mr. and Mrs. Geygan will reside in Kenova.

## Fred Leppin In The City

Fred Leppin, who, since the death of his wife, has been visiting relatives at Emlenton, Pa., has returned to Portsmouth for an indefinite stay.

# PORTSMOUTH WOMAN GETS IN TROUBLE

Columbus, O., Sept. 28—Thirty days in jail was the sentence given Mrs. Bessie Dobbins, Friday morning for contributing to the delinquency of a cousin of her husband, Georgie Dobbins, a married minor of Portsmouth. Mrs. Dobbins, who just arrived in Columbus from Kentucky last Wednesday, took her relative into the park and there they struck up an acquaintance with Ivor Christ, a recruit at the barracks. Judge Black is holding the girl until he can communicate with her relatives, and has turned the private over to the barracks officers for punishment.

## Catsy Taken To Hospital

J. A. Rodenhaver, an officer of the state hospital at Athens, took "Catsy" Sly back to that institution Saturday. "Catsy" had escaped from the asylum a few weeks ago. Mr. Rodenhaver is a brother-in-law of Ed Beebee, local street car motorman.

# PROGRESSIVES ARE TO CIRCULATE PETITIONS

At a meeting of the Progressive club on Friday night it was arranged to at once begin the circulation of petitions of the various candidates on the Bull Moose ticket. A large supply of blank petitions were received from the Ruggles-Gale company. The club members will meet Saturday evening and affix their signatures.

A committee consisting of D. P. Pratt and Spencer Cole was named to confer with State Chairman Walter Brown as to the best method of conducting the Bull Moose campaign in Scioto county.

Several of the candidates were present and made stirring addresses.

### The House Cleaning Joke

Thousands of jokes are written each year on housecleaning by men who do not realize what a small tragedy housecleaning is to women. It has to be done, and it has to be done thoroughly. Housecleaning is fun, though, if Easy Task soap is used. Made of pure cocoanut oil, borax, naptha and clean, sweet tallow, it can be used on woodwork, floors, curtains, rugs, laces, china, cut glass and everything else—rids them of dirt and dust in half the time of cheap yellow soaps.

# STORY BASED ON BLAIR PROBE

The October Blue Book, magazine of the B. & O., carries a story entitled "Martha's Disfranchisement." It is a story of people living in the hill country where much "scratching" must be done to keep the wolf from the door, along the wild edge of the Ohio river, and is based upon Judge Blair's disfranchisement of the voters in Adams county.

## Rev. Duval Is To Preach

Rev. George Duval, of Buffalo, N. Y., who is spending his vacation among home folks here, will again occupy the pulpit at the German Evangelical church Sunday.

Dan Buckley has joined the force engaged in building the new addition to the postoffice building.

# DAMAGE SUIT TO COME UP NEXT WEEK

The damage suit of Dr. E. O. McCall against the Portsmouth Railroad & Light Company will come up in Common Pleas court next week. Dr. McCall's suit will be prosecuted by his son, City Solicitor Stanley McCall and A. R. Johnson, of Ironton.

It will be recalled that a street car and Dr. McCall's automobile came together near the corner of Ninth and North Waller streets and that the physician was thrown out and had a close call from meeting death. Dr. McCall claims the accident resulted from carelessness on the part of the motorman while the company claims that McCall turned his auto into the car.

Kelley & McDaniel have been awarded the contract for laying reinforced concrete floors in the basement and first floor of Leichner, Jordan & Reilly's new ware house in the West End.

## Club May Be Reorganized

A committee composed of Thos. Haley, Charles Puckett and Guy Long has been named to reorganize the Bohemian club in the East End. This organization, which a year ago was one of the most flourishing social club in the city, dissolved when suitable quarters could not be secured without too heavy a drain on the treasury.

It is now thought the former members will lease a cottage in the East End and fit it up for club purposes.

Mrs. Clara Foster, besides repainting her Second street residence, is improving the property with a fine new veranda.

### Receiver's Sale of the Portsmouth Shoe Company.

As directed by the decree of the Court of Common Pleas of Scioto County, Ohio, at the April term, 1912, in case No. 12,856, wherein The First National Bank is plaintiff and The Portsmouth Shoe Company is defendant, I will, as Receiver, duly appointed in said cause, at 1 o'clock p. m. on Thursday, October 10, 1912, at the front door of the court house in Portsmouth, Ohio, offer for sale at public auction the following property, to-wit:

The following described real estate, situate at 517 and 519 West Front street in the City of Portsmouth, County of Scioto and State of Ohio:

First Tract: The west 27 feet 6 inches of Inlot No. 17 as known and designated by that number on the recorded plat of said city, being 27 feet 6 inches front on Front street and extending back the same width 100 feet.

Second Tract: Being a part of Inlot No. 17. Beginning at a stake on the north line of Front street and south line of said Inlot No. 17, southeast corner to a part of said inlot formerly owned by Conrad Overturf, 27½ feet east of the southwest corner of said inlot; thence north with the east line of said Overturf part, 100 feet to his northeast corner; thence with his north line 27½ feet west to an alley; thence north 32 feet to the northwest corner of said inlot; thence east with the north line thereof, 48 feet to a stake; thence south, parallel with the east and west lines of said inlot, 132 feet to the north line of Front street; thence with said north line of said Front street, 20½ feet to the place of beginning;

Together with all the assets of The Portsmouth Shoe Company, including all its property, real, personal and mixed, wheresoever situate, all the funds, credits or moneys in the hands of F. V. Knauss, as Receiver of such Company and any moneys standing to the credit of said Receiver upon deposit in any banking house or in anywise in his posession or under his control as such Receiver, and also all credits, money, choses in action and bills due said Knauss, as such Receiver, all leaseholds, also all contracts made by the said Receiver, and all accounts existing in favor of either The Portsmouth Shoe Company or said Knauss, as such Receiver, the plant, machinery and fixtures of The Portsmouth Shoe Company, all material of every kind and description, including that in process of manufacture, the said plant and machinery to be sold as a going concern, said property to be sold and the purchaser thereof to take the same subject to all obligations and liabilities incurred by or existing against said Receiver.

The said property is appraised at the sum of $69,476.90, and will not be sold for less than one-half of such appraised value.

Terms, cash at the time of the sale.

For any additional information apply to the Receiver.

Frank V. Knauss,
sep 7-5tsat Receiver.

# The Daily Times Saturday Song Hit.

## In Woodland

(A Ballad)

Words by FELIX F. FEIST — Music by HARRY BENNETT

*Andante con expressione.*

1. Oh! there is a spot that is grand-er by far, Than lands that are rich and rare;..... Where birds build and sing, 'mid blos-soms of spring, And mu-sic fills the air.....
2. When night shad-ows fall and the sun sinks to rest, And stars twin-kle bright on high;..... And bird-lings that roam, fly mer-ri-ly home, Ere dark-ness dims the sky.....

Where mel-o-dy floats on the breez-es all day, And when twi-light falls ev-'ry star sheds its ray, 'Tis a par-a-dise fair where there's
The life of a bird is the sweet-est to use, To dwell in the woods and for-ev-er be free, 'Tis a beau-ti-ful vis-ion my

rit.

Copyright, by LEO. FEIST, 134 West 37th St., New York
International Copyright Secured and Reserved
The greatest comedy song of the season—"YOUR DADDY DID THE SAME THING 50 YEARS AGO"
Used by permission, MURRAY MUSIC CO., New York

No. 334.

never a care, To enter the lives of those dwell-ing there... heart longs to share, To rest in the midst of Na-ture so fair.....

rall.

REFRAIN.

In wood-land, in wood-land, there I would live and die;..... In wood-land, in wood-land, there shall I nev-er sigh;..... At sun-rise and sun-set, mel-o-dy fills the air;..... In wood-land, in wood-land, Would I were ev-er there.....

rit.

a tempo.

rit.

In Woodland. No. 334.

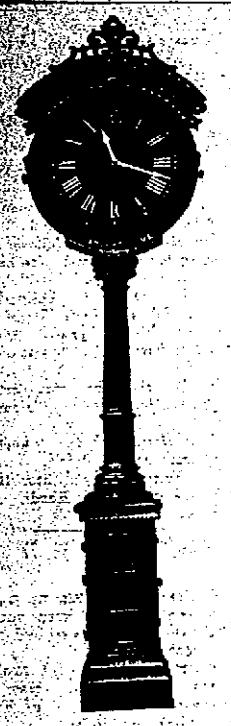

ALBERT ZOELLNER

**Storage and Packing**

First-class accommodation at reasonable rates for storing household goods.

Expert furniture packers and shippers.

**Portsmouth Storage & Auction Co.**

46 Gallia St. Home phone 401

*Eugene E. Knox Masonic Temple Insures anything Insurable.*

**ATTENTION PARENTS!**

Do you realize how long it has been since baby's picture was made and the changes that have taken place since then? Better have a sitting made today. They are keepsakes money could not buy in years to come. Children's pictures a specialty.

KING'S ART GALLERY, 211 Chillicothe St.

**PLUMBING INSPECTOR'S CERTIFICATE**

Guaranteed on all Plumbing installed by

**The Tritscheller Co.**

Reliable Plumbing, Heating and Electrical Contractors

Second and Chillicothe

***Fall Styles Ready***

Finest line in the city from which to select. Come in and get an idea of the correct things in fabrics and styles. Browns, Blacks, Greys, Purples, Tans, Mixtures, etc.

ALL GARMENTS ARE GUARANTEED

**Three Little Tailors**

GALLIA STREET

Opposite Post Office

**LOW ONE WAY EXCURSION TO Pacific Coast**

—VIA—

**Norfolk & Western Railway**

**September 25th to October 10th**

To all important points in California, Washington, Oregon and other Western States.

FAST TRAIN SERVICE

Only one change of cars.

**$1.65**

Columbus And Return Sunday, Sept. 29th

Train leaves Portsmouth 7:25 a. m. Return leaves Columbus 6:00 p. m.

**S. B. ADAMS,** Passenger Agent


# *Sunday Services*

*SERMONS AND SERVICES AT THE VARIOUS CHURCHES*

**TRINITY METHODIST EPISCOPAL**
**Gallia and Offnere Streets**
**W. C. Hartinger, Pastor.**

9 a. m., Sunday school, W. B. Anderson, Supt. We want an attendance of 1,000. You count one. Can we count on your presence? 10:30 a. m., public worship. Sermon subject, "God With Us." 2 p. m., Junior League. 6 p. m., Epworth League Devotional service.

7 p. m., sermon subject, "A Beautiful Story of Devotion and Chivalry."

Tomorrow is the last Sunday of the conference year. The probabilities are that the pastor will preach his last sermons as pastor of Trinity church. Special music.

Everybody welcome at Trinity—"A Home-like church."

**MANLY CHURCH**
**Clay and Eleventh Streets**
**J. W. Atkinson, Pastor.**

Sunday school at 9, Philip Pfarr, Supt. Sermon and annual report at 10:30; organization o fIntermediate and Junior Leagues at 2. Weekly devotional meeting of the Epworth League at 6. Sermon and Evangelism at 7. Wednesday evening prayer meeting at 7:15.

Next Sunday will close our conference year. If you are a member of Manly church don't miss a service next Sunday.

**BIGELOW M. E. CHURCH**
**Alfred F. Hughes, Pastor.**

Sunday school at 9 o'clock. Dr. E. O. Jackson, superintendent. Let every teacher and pupil be in place promptly.

Morning worship at 10:30. Sermon by the pastor. Theme, "Hitherto." Class meeting at 6 o'clock, led by Mrs. Maxwell. Evening worship at 7 o'clock. Sermon by pastor. Good music and a cordial welcome to all.

**German Methodist Church.**
**F. J. Baumann, Pastor.**

Sunday school at 8:45 a. m.

German service at 10 o'clock.

The Epworth League meets at 6:15 p. m., Miss Bertha Griver, leader. English service at 7 o'clock.

Prayer meeting Wednesday evening at 7:15, followed by study of the Sunday school lesson for next week. Sunday school Rally Day, October 6.

**ALL SAINTS CHURCH.**
**Corner of Fourth and Court.**
**E. A. Powell, Rector.**

Seventeenth Sunday after Trinity. Holy Communion at 7 a. m. Sunday school at 9 a. m. Morning prayer and sermon at 10:30 a. m. Miss Norma Hark will sing at the morning service. Evensong and address at 7 p. m.

Morning subject, "The Unity of the Spirit." At evensong the rector will deliver the first address in a series of talks on "Constructive Christian Citizenship." He will take for his subject "The Progressiveism of the Prophets." The rector's aim at these evening services is to be helpful to men, especially young men. Let us have a large number of men in attendance on Sunday evening. All seats are free. You are always welcome. We have room for your friends.

The Kindergarten department of Sunday school meets in its own room on Fourth street now and not in the chapel.

**FIRST PRESBYTERIAN**
**Court & Third Streets**
**John Wirt Dunning, Pastor**

All regular services will be held tomorrow. Bible school meets at nine o'clock. All members are urged to be present and keep the attendance growing. Men's Class meets at same hour. The subject will be "Russellism," some new light on the religion of Pastor Russell.

Morning worship at 10:30. The pastor will preach on the subject, "A Mongrel Religion," a study of the religion of the Samaritans, applied to today. Junior Endeavor at two o'clock. Christian Endeavor prayer meeting at six. All young people are invited. Evening worship at seven. The pastor will preach a brief sermon on "The Perils of the City." Special music by the chorus choir, and solo by Miss Berry.

The music tomorrow will be.—

—Morning—

Anthem, "Be Thou Exalted"—Danks—Double Quartette.

Solo, "I Heard the Voice of Jesus Say"—Harriss—Miss Berry.

Evening Anthem, "Come, Ye Blessed"—Williams—First Church Chorus.

Duet, "Alone"—Van De Venter—Miss Berry, Mr. Boyd.

At the morning services the choir will hereafter consist of a double quartette, composed of Mrs. Storck and Mrs. Cross, alto; Miss Berry, Mrs. Goeller, Mrs. Lynn, soprano; Mr. Boyd and Mr. Cross, tenors; Mr. Schwartz and Mr. Wilson, bassos.


D. P. CREEKBAUM, Factory Representative

High Grade and Player **PIANOS**

The McPhail, Cable, etc., No. 1021 Fourth St.

BOOKKEEPING, BUSINESS PRACTICE, SHORTHAND, TYPEWRITING

are correlated branches of a COMPLETE COMMERCIAL COURSE

—AT—

**ST. JOHN'S COLLEGE**

PORTSMOUTH, OHIO

Address communications to the Principal, Sister Mary John, 907 Sixth Street, Portsmouth, Ohio.


**Second Presbyterian Church.**
**Chas. S. Robertson, Pastor.**

Bible school at 9, W. W. Gates, Jr., Supt. Almost 500 in the storm last Sunday. Make it 600 this time. We invite every man, woman, and child to become a worker in and for our school. Worship by families at 10:30, when the pastor will continue the unannounced series of sermons on "The Higher Life." Evening worship at 7, when, as usual, the sermon will be popular in character. Audiences are growing, but they will not be what they should be until all our members attend. A church member who habitually absents himself from the services of the church is not only a detriment to his own church, but also a hindrance to the cause of Christ throughout the community. All sittings free. Everyone welcome. The music of the day will be:

—Morning—

Organ Prelude, "Meditation"—Paolo Fosti.

Anthem, "Te Deum" in E flat—Lloyd.

Offertoire, "Prayer" (Gebet)—Hiller.

Offertoire Anthem, "Savior When Night Involves the Skies"—Shelley.

Organ Postlude, Wedding Music from Midsummer Night's Dream—Mendelssohn.

—Evening—

Organ Prelude, "Nocturne" in E flat No. 2—Chopin.

Anthem, "Jesus, Lover of My Soul"—Wilhann.

Offertoire—Improvization.

Offertoire Anthem, "Shall We Gather at the River"—A. Havens.

Organ Postlude, "Grand Chorus from Holy City, "Great and Marvelous are Thy Works."—Gaul.

**CENTRAL PRESBYTERIAN**
**Seventh and Chillicothe Streets**
**W. H. Christian, Pastor.**

Sunday school at 8:45 a. m. Morning service at 10 o'clock.

Anthem, "We March to Victory"—Choir.

Solo, "My Pilgrimage"—Mr. J. A. Burkel.

Christian Endeavor at 6 p. m.

Evening service at 7 o'clock.

Subject, "A Ministry that Satisfies the Conscience."

Anthem, "Make a Joyful Noise"—Choir.

Solo, "My God, My Father"—Mrs Matthews.

Prayer meeting Wednesday at 7:15 p. m.

On Sunday evening, Oct. 6th, a praise service of a very high order will be rendered by the choir, assisted by several first-class singers. The general public are invited to be present.

**First Christian Church.**
**Third and Gay.**
**Crayton S. Brooks, Minister**

Bible school opens with orchestra at 8:45. At least a thousand should be present.

"The Lord's Supper at 10:30. Sermon on "The Dearth of Preachers." A study of Demas.

Christian Endeavor at 6 p. m.

Sermon at 7 p. m. on "Mahomet." The third of the series on "The World's Great Religions."

**GRANDVIEW AVE. CHRISTIAN CHURCH**
**E. G. Hamilton, Minister.**

Bible school session at 9 a. m., John Bridwell, supt. Every member of the school should be present and on time.

Communion service and sermon at 10:30. Evening worship and sermon by the pastor at 7 o'clock. Visitors and strangers are always welcomed at Grandview.

**INTERNATIONAL BIBLE STUDENTS' ASSOCIATION.**
**No. 1116 Clay Street.**

Regular study on "The New Creation" Sunday morning at 10 o'clock. In the afternoon at 2 o'clock a Bibl lecture for the public will be given at Smittle's new picture theater, on Eleventh, between Clay and Lawson streets. Horace K. Blum, of Cincinnati, a well known Bible student, will lecture on the subject, "The End of the World." This lecture is free to all, and the public is urged to come and hear this excellent speaker. Sunday evening scriptural study at the usual hour. "Tabernacle Shadows" on Tuesday, at 7 p. m. Berean lesson on Thursday evening. All interested in scriptural study are invited to these services.

**First Baptist Church.**
**Gallia and Waller**
**T. H. McAfee, Pastor.**

Bible school at 9 a. m. Cradle-roll day will be observed. All mothers and babies are expected at this service. Graduation exercises will be held at 10:30 a. m. Miss MacCorkle of the Y. W. C. A., will speak at this service. Miss MacCorkle is a cultured young lady of rare ability and personality. She has a remarkable message. The pastor will deliver the 12th lecture on "Revelation." Subject, "The Sealing of the 144,000." Don't miss this lecture.

**Kendall Avenue Baptist Church.**
**F. A. Maier, Pastor.**

The Bible school at 9, Pearl Wells, Supt. We want a large attendance. Don't forget your Bibles.

Morning service at 10:15. Theme, "The Mind of Christ."

Evening service at 7. Subject, "Acquaintance With God." Let the members make a rally and attend both morning and evening services. Prayer meeting Wednesday evening. Leader, Brother Spence. Cottage meeting Friday evening.

**FREE BAPTIST CHURCH.**
**Freeman W. Chase, Pastor.**

Sunday school at 9 a. m. Sermon by the pastor at 10:15 a. m. Subject, "The Religion of Spirit and Life." Junior C. E. will meet at 1:30 p. m. Senior C. E. at 6:15 p. m. Evening sermon at 7. Subject, "If One Should Return from the Dead." On Monday night the Young People's Missionary Society will meet with Miss Eva Bussa, 2010 Fifth street.

On Thursday, at 2 p. m., the Woman's Missionary Society will meet with Mrs. Martha Weeks, 2032 Eighteenth street.

**First Church of Christ Scientist**
**No. 20 East Second St.**

Sunday services at 10:30 a. m. Subject, "Reality." Sunday school at 9:30 a. m. Wednesday evening testimonial meeting at 7:30 p. m. Free reading room open to public daily from 2 to 4 p. m. All are welcome at these services.

**PLEASANT GREEN BAPTIST**
**Findlay and Tenth Streets.**

Rev. John H. Thompson, D. D., will deliver two sermons at Pleasant Green church Sunday, in the morning at 11 and in the evening at 7:30. Sunday school at 9:45, as usual. As this will be the last Sunday morning Sunday school, we are looking for a good attendance. The first of October we will begin Sunday school at 2 o'clock, as usual.

# Coat Was Stolen

Hold on to your garments during the cold snap. County Surveyor George L. Wilhelm is mourning the loss of his coat as the result of allowing it to get out of his sight Friday. The surveyor was doing some work on the Chillicothe pike for the county Friday afternoon. He peeled his coat and proceeded with his work. When he returned for it, the coat was gone and George returned home in his shirt sleeves.

Reznor Gas Heaters, Stahler's.

# TESTIMONY OF FIVE WOMEN

**Proves That Lydia E. Pinkham's Vegetable Compound Is Reliable.**

Reedville, Ore.—"I can truly recommend Lydia E. Pinkham's Vegetable Compound to all women who are passing through the Change of Life, as it made me a well woman after suffering three years."—Mrs. MARY BOGART, Reedville, Oregon.

New Orleans, La.—"When passing through the Change of Life I was troubled with hot flashes, weak and dizzy spells and backache. I was not fit for anything until I took Lydia E. Pinkham's Vegetable Compound which proved worth its weight in gold to me."—Mrs. GASTON BLONDEAU, 1541 Polymnia St., New Orleans.

Mishawaka, Ind.—"Women passing through the Change of Life can take nothing better than Lydia E. Pinkham's Vegetable Compound. I am recommending it to all my friends because of what it has done for me."—Mrs. CHAS. BAUER, 523 E. Marion St., Mishawaka, Ind.

Alton Station, Ky.—"For months I suffered from troubles in consequence of my age and thought I could not live. Lydia E. Pinkham's Vegetable Compound made me well and I want other suffering women to know about it."—Mrs. EMMA BAILEY, Alton Station, Ky.

Delsem, No. Dak.—"I was passing through Change of Life and felt very bad. I could not sleep and was very nervous. Lydia E. Pinkham's Vegetable Compound restored me to perfect health and I would not be without it."—Mrs. F. M. THORN, Delsem, No. Dak.

# TROUBLE OVER NEW BRIDGES

County Surveyor George L. Wilhelm has refused to approve the demand of W. E. Tripp, of South Webster, for payment of the contract price for the construction of two bridges on the White Gravel schoolhouse road, claiming that the bridges are not built according to plans and specifications.

It is charged that Mr. Tripp, in constructing the bridges, constructed plain concrete abutments. The plans and specifications call for reinforced concrete abutments. Formal acceptance of the bridges has been held up owing to the dispute.

# PROGRESSIVEISM OF THE PROPHETS

The rector of All Saints' church is preaching a series of special sermons on "Constructive Christian Citizenship" on Sunday evenings.

Most people are probably under the impression that Progressiveism is a brand new issue politically, but it is gathered from the title of the address announced for Sunday night that this is not the case, for Rector Powell promises to speak about the "Progressiveism of the Prophets."

It will be interesting to hear what connection, if any, exists between the old and the new social gospel. The addresses in these series are intended to help men and should be of special service and value to young men.

Cliff Saunders, of the C. & O. freight office, left Friday for a brief visit to his wife, who is the guest of home folks at Falmouth, Ky.

**New Operator.**

Miss Gertrude Lordier, of Sixth street, has taken a position as operator at the Bell telephone exchange.


# "CASCARETS" BEST FOR THE BOWELS

It is more necessary that you keep your Bowels, Liver and Stomach clean, pure and fresh than it is to keep the sewers and drainage of a large city free from obstruction.

Are you keeping clean inside with Cascarets—or merely forcing a passageway every few days with salts, cathartic pills or castor oil? This is important.

Cascarets immediately cleanse and regulate the stomach, remove the sour, undigested and fermenting food and foul gases; take the excess bile from the liver and carry out of the system the constipated waste matter and poison in the intestines and bowels.

No odds how badly and upset you feel, a Cascaret tonight will straighten you out by morning. They work while you sleep. A 10-cent box from your druggist will keep your head clear, stomach sweet and your liver and bowels regular for months. Don't forget the children—their little insides need a good, gentle cleansing, too.

**Do you know how much your photographs depend on the printing?**

Your best negatives will not produce good pictures unless they are printed on the right kind of paper. Get the best photographs possible from all your negatives, plate or film, by letting us print them on

Cyko PRINTS AT RIGHT

**PAPER**

This is the paper used by all the best professionals for their finest work. It gives softer, clearer, better-balanced prints. It runs uniform and you can be certain of good prints from *Cyko*.

Cyko Paper for sale in several grades and surfaces. Ansco Film, cameras and all photographic supplies.

**FOWLER**

717 SECOND STREET

**Nature's Hair Restorer**

**Restores Gray Hair to Natural Color**

**Sulphur is a Natural Element of the Hair**

When there is not a sufficient amount of sulphur in the hair, it loses its life, color and strength, turns gray, and falls out. There are many forms of sulphur, but only one kind that is suitable for treatment of the hair and scalp, and **that is the kind used in preparing WYETH'S SAGE AND SULPHUR HAIR REMEDY.**

**We Have the Secret, and We Give You the Benefit of It at an Exceedingly Low Price**

**BALDNESS CURED**

For two or three years my hair had been falling out and getting quite thin, until the top of my head was entirely bald. About four months ago I commenced using Sage and Sulphur. The first bottle seemed to do some good and I kept using it regularly, until now I have used four bottles. The whole top of my head is now fairly covered with hair, and it keeps coming in thicker. I shall keep on using it a while longer, as I notice a constant improvement.
STEPHEN BACON, Rochester, N. Y.

**50c. and $1 Bottles, At All Druggists** Or Sent Express Prepaid Upon Receipt of Price

**WYETH CHEMICAL COMPANY**

74 CORTLANDT ST., NEW YORK CITY, N. Y.

**FREE** A 25c Cake of Wyeth's Sage and Sulphur Toilet Soap Free to anyone who will send us this advertisement with 10c in stamps to cover cost of wrapping and mailing the soap.

**For Sale and Recommended by FISHER & STREICH**

Morse's and Lowney's Fine Chocolates, Fresh Supply.

**Miller's Pharmacy**

Near N. & W. Depot.

**DR. C. S. EARLY,**

now located in the Dr. Foster property, 905 Offnere street, Phone 597 or call through chief operator.

**Examine Our Lumber**

closely and you will understand why we can truthfully claim superiority for it. The smooth straight grain, the absence of large knots, the thorough seasoning all show the experienced the economy of using our stuff. Follow their example and profit as they do by being customers of ours.

**River City Lumber Co.**

BOTH PHONES 137. TENTH AND LINCOLN

**There is only one fuel. That is**

**GAS**

and now is the time to equip the furnace. Phone the office and a representative will call. Both phones.

***The* Portsmouth Gas Co.**

Corner Chillicothe and Seventh Streets.

**We Apply Experience**

and skill to the preparation of pure drugs, chemicals and physicians' prescriptions for the betterment or preservation of your health, the increasing of your comfort and pleasure—the latter in the way of toilet and bath articles, soaps, perfumes, waters, hair and tooth brushes, tooth pastes and powders, talcum powders, etc., etc. In every department of our store great care is exercised to secure purity. Prices as low as they ought to be.

**THE PURE DRUGS CO.**

TURLEY BLDG. CHILLICOTHE ST.
PORTSMOUTH, OHIO.

**A PIN AS A BIRTHDAY GIFT**

is very appropriate and inexpensive!

The "Friendship Circle" is a new style of Collar Pin which appeals to the dresser of modest taste.

These pins in Gold and Gold Filled range from $1.00 up.

Enameled, Silver, Gold Filled or Gold Belt Pins are very useful and tasty as remembrances.

For new patterns of quality see

**Otto Zoellner & Bro.**

415 Chillicothe Street.

**MODEL GROCERY**

For Good Things To Eat
EVERYTHING IN SEASON

**BRUCH & HURTH**

**CHARLES D. SCUDDER**
**General Insurance And Real Estate**

ROOM 8, DAMARIN BLOCK

**Cheap Rates**

—VIA—

**Chesapeake & Ohio Railway Co.**

**Northwest, West and Southwest**

**Sept. 25th to October 10th**

Three fast trains daily, tickets good on all trains. Only 4½ days of travel with only one change of cars to Pacific Coast.

For further information call at city ticket office, Washington Hotel. Both Phones No. 18.

D. A. GRIMES, Agent.

**Pure Ice Cream**

Made fresh every day. Delivered to any part of the city.

**GEO. W. FREUND**

The Druggist
Corner Gallia and Offnere

HAVE YOUR

**SHOES SHINED**

AT THE

**NEW COLUMBIA SHOE SHINE PARLOR**

412 CHILLICOTHE ST.
Private chairs for Ladies.

**Alabastine Wall Coating.**

Most popular thing out for beautifying interiors. Good to cover plaster, wood, brick—even wall paper. Tints are rich, soft, velvety.

Alabastine does not harbor bugs or germs—is strictly sanitary. Cheaper than cheapest wall paper.

**Moser Matt Flat Finishes**

in 18 beautiful tints, for new walls, old walls, new wood-work and old woodwork.

THE

**Fisher & Streich**

PHARMACY
PHIL M. STREICH, Prop.
Opposite Postoffice

# SOCIETY

Miss Norma Harck will sing an offertory solo at All Saints' Episcopal church Sunday morning. She will render that exquisite solo by Dudley Buck, "Fear Not Ye, O Israel."

Mr. A. J. Baggs arrived today from Barnesville, to visit his son, Mr. Frank Baggs, secretary of the Manufacturers' Association.

Mrs. A. B. Jarman and daughters, Millie and Maggie, and son, Frank, of Moscow, arrived yesterday in their auto, from Mineral Springs, for a visit with Mr. and Mrs. Frank Kehoe, of Fourth street. Accompanying them from the Springs were Mr. and Mrs. Miller, of Moscow, and Mr. and Mrs. Murchy, of Felicity, who are registered at the Washington.

Mrs. Elza Parker, of Gallia street, is spending a few days in Ironton with her parents, Mr. and Mrs. J. J. Brownstead.

The Kendall Avenue Baptist Mission Circle held a business session in the church at 1:30 this afternoon, after which they went to Millbrook park for a picnic.

Mr. and Mrs. Peter Revare, of Fourth street, entertained friends informally last evening, in honor of Rev. and Mrs. George Duval, of Buffalo, N. Y.

Rev. and Mrs. George Duval, of Buffalo, N. Y., were the guests of Mr. and Mrs. William E. Cook, on a motor trip to Ironton, today.

Mrs. William Litler has returned to her home in Chillicothe, after a pleasant visit with Mrs. Ed. Beebe, of Eleventh street.

Mr. and Mrs. Ross Hardy, of Ironton, were the guests of Dr. and Mrs. Joseph Lake, of Fourth street, Friday.

Mrs. J. B. McGrew, of St. Albans, W. Va., spent today in this city, the guests of Mrs. Charles Wheeler.

District Three of the Ladies' Aid Society of the Second Presbyterian church, will hold an important business meeting Sunday evening, after the services.

Mrs. Otto Magley and Mrs. Frank, of Columbus, are coming the last of next week for a visit with Mrs. Magley's sister, Mrs. Oscar Wilhelm, of Fifth street.

Mrs. Edward Steahley (Nora Bruch) entertained delightfully last evening a few friends with a Five Hundred party.

The prize, a pretty novelty, was awarded to Miss Louise Belmont. Following the game the hostess served dainty refreshments.

Dr. S. S. Halderman and daughters, Misses Laura and Katherine Halderman, and son, Mr. Henry Halderman, motored to Springfield, yesterday, to remain over Sunday.

Mr. and Mrs. Harry Simpson have moved from Twelfth street to the house recently vacated by Mr. Earl Rheinfrank, at 1714 Ninth street. Mr. and Mrs. Rheinfrank have moved to their new residence on Sixth street.

Mr. and Mrs. Carles Hall have as week-end guests Mr. and Mrs. D. O. Miller and son, Wilson, of Greenfield and Mrs. H. T. Morrow, of Hillsboro.

Mrs. Will Lowry has gone to Indianapolis, called there by the serious illness of her mother.

Mr. and Mrs. Grant Williams returned home today from a visit of several days in Cincinnati.

Mrs. Carl Lorenz returned to Cleveland this morning after a visit with relatives in this city.

Mr. and Mrs. Allison Loper arrived last evening from Fairfield, Ind., for a visit with their daughters, Mrs. F. C. Goodwin and Mrs. Charles Spencer.

Misses Lucy and Laura Knowles of Second street, have returned from a few days' visit in Cincinnati.

Mr. W. A. Lammers was the guest of his parents, Mr. and Mrs. E. W. Lammers, of Seventh street, this week, having stopped here enroute to his home in Bramwell, W. Va., from Mt. Clemens, Michigan, where he has been for two weeks, recuperating from his recent illness.

Mrs. A. W. Goodman is quite ill at her home in the "Alexandria."

Mr. Charles Glockner and daughter, Miss Columbia, left this morning for Rochester, Minn., where they will visit Mr. Glockner's sisters, Mrs. Adolph Meyers and Sister M. Aquin. Enroute home they will stop in Chicago, Ill., for a visit with another relative, Mr. William Schachleiter.

Mr. and Mrs. J. T. Hobstetter, of 1227 Hutchins street, motored to Jackson today to attend the 53rd birthday anniversary of their brother-in-law, Mr. Louis Ferhman.

Miss Ruby Heaberlin, who is residing with her aunt, Mrs. J. A. Moffett, of Huntington, while studying music at Marshall College, will spend Sunday at her home in this city.

Mr. and Mrs. P. A. West, of 2119 Robinson avenue, will leave Saturday on a two weeks' vacation, which they will spend with friends at Williamson, W. Va.

Mrs. Susan Phillips, mother of Chief of Police Sam Phillips, spent Friday with her sister, Mrs. Marie Storer, of New Boston. Mr. C. V. Wood, of Clay street, was also a guest at the home of Mrs. Storer, Friday. Mr. Wood is engineer at the Harbison Brick plant and his family on Clay street are quarantined with diphtheria.

Homer Selby will leave Monday for Columbus, where he will be the best man at the Fuller-Hallwood wedding, a society event that will take place on Wednesday, October 2.

Mr. George Goodman and sister, Miss Anna, and Mr. and Mrs. William Russell left Saturday in the Goodman car for a motor trip of several days. They expect to go to Dayton to visit the Messrs. Green and other friends, and will stop at Washington C. H., Chillicothe and other cities enroute.

There will be a business meeting of the Joseph Spencer Chapter, D. A. R., at the home of Miss Anna Ross, of Court street, Monday afternoon, at three o'clock.

The Morning Irontonian had the following account of the reception given by Mrs. Harry Mountain (Amelia Frost), formerly of this city, and Miss Caroline Norton, at Gray Gables, Friday afternoon:

"For the pleasure of many friends and out of town guests, Mrs. Harry W. Mountain and Miss Caroline Norton received most graciously at Gray Gables Friday afternoon. The spacious rooms were brightly adorned with many of the brilliant flowers and touched by autumn's colorings. While in the big fireplace burned the first fires of the season, the day was ideal, bright and clear and perfect for the many automobile parties coming from Ironton, Portsmouth, Huntington and Ashland. All enjoyed meeting the tri-state friends.

"A tea of two courses was served by Mrs. F. J. Ginn, Felonese and Bess Moore, Mrs. Earl Powell and Miss Alice Bixby, while throughout the afternoon above the merry hum of voices could be heard the sweetest of music, furnished by the Matthews orchestra. The following out of town guests were invited:

"Mrs. Hugh Rardin, Chesapeake; Mrs. Harper, Mrs. Gus Hampton, Mrs. Rush Williamson, Mrs. Alex. Brown and the Misses McCoy, of Catlettsburg; Mrs. Charles Buchanan, Mrs. Sam Nigh, Mrs. Leon Wiles, Mrs. Gus Honshell, of Huntington; Mrs. Charles Gentry, of Charleston; Mrs. Anna Kerr, Mrs. Thos. Cherrington, Mrs. Ironton Kelly, Mrs. Ned Poage, of Ashland; Mrs. W. B. Altsman, Mrs. L. P. Haldeman, Mrs. E. D. Stevens, Mrs. R. D. York, Mrs. Harry E. Taylor, Mrs. Leslie C. Turley, Mrs. J. L. Watkins, Ms. M. H. Longfellow, Mrs. L. D. York, Mrs. Jessie Bolles, Mrs. Vernon Fridley and Miss Ruth Thompson, of Portsmouth; Miss Lillian Hopkins, of Denver; Miss Ida Woods, of Moorhead, W. Va.; Mrs. Forest Trees, of Beloit, Wis., and Mrs. G. O. Cress, of Ft. Ethan Allen, Vt."

Miss Mary Smith, of Quincy, formerly of this city, has returned from a delightful vacation trip along the Great Lakes.

Miss Laura Hickman returned to her home in Lucasville, Saturday, after a brief visit to Mr. and Mrs. Sam Cutlip, of Fourth street.

Mrs. Foutz, wife of a Southern railway engineer, arrived here from Alabama, Friday, for a visit to Mrs. Catherine McAllister, of South Portsmouth.

A family reunion was held at Black Fork, Saturday, in honor of the 80th birthday anniversary of Mrs. Mary Davidson, mother of Larry Davidson, B. & O. S.-W. passenger conductor.

W. H. Wagner, the Indian herb doctor, has a house full of guests, eight relatives arriving from Johnstown, Pa., Saturday, for a visit. Among the number are his brother, Samuel Wagner and sister, Mrs. Rachel Evans.

**Went To South Webster.**

Harry Johnson, of the Hibbs Hardware Company, made a business trip to South Webster Saturday.

# Cleaning Premises

Sam Bear, the B. & O. S.-W. section foreman at South Webster, is assisting Ed. Trainor in cleaning the local B. & O. S.-W. premises. General officials of the road are expected here shortly for an inspection visit.

**FISH FRY.**

Catfish steaks from a 50-pound catfish at Shorty Burnshine's tonight, Fifteenth and Chillicothe Streets.

## Buildings Are About Ready

One of the buildings being erected by the Selby Shoe Company on Gallia street, directly east of the "Sugar Bowl," is practically completed, and will be occupied the first of October by Tide Davenport, proprietor of the Quick Repair bicycle shop. The adjoining room will be occupied by George W. Grimes.

It is now said that as soon as Messrs. Davenport and Grimes vacate their present rooms, that the Selby Shoe Company will immediately begin the erection of a four story brick building at the corner of John and Gallia streets.

## Back From Funeral

Corporal Heiniger, in charge of the local recruiting station of the United States Army, has returned from Cleveland, where he attended the funeral of his father, Rev. John Heiniger, who passed away at his home in Brooklyn, last Saturday. Rev. Heiniger's death was caused from an attack of asthma. He was pastor of one of the leading Lutheran churches at Brooklyn, and was one of the best known Lutheran ministers in the country.

## Has Opened A Meat Market

Charles Monk has opened a meat market at 1151 Front street. He is an experienced cutter and will no doubt secure his share of patronage, as he proposes to handle the best meats that money will obtain.

# Attended Funeral

Joe Knoppe, veteran engineer of the B. & O. S.-W. accommodation train, laid off Saturday to attend the funeral of his old friend, Cooley Barber. Among the beautiful floral offerings was one from the Chillicothe division of locomotive engineers.

## Patronized Auto Hack

The Buena Vista auto hack was again taxed to its utmost capacity on its trips Saturday. Many who expected to return home on the hack had to be turned away, and instead left on the packet Klondike. The pronounced success of the hack line again strikingly demonstrates the need of a traction line along the river route.

## Will Handle Cross Ties

P. J. Cannon, of Columbus, Saturday contracted with the Interstate Transfer Company to handle a big shipment of cross ties he is expecting from Buena Vista.

## Ankle Was Sprained

Bernard Burling, a bridegroom of but a few days, fell from an N. & W. engine in the local shops Saturday and badly sprained his right ankle.

## Fine Pictures At The Star

The Star theatre managers have a great picture for their patrons tonight. They will show Shakespeare's famous drama, "The Merchant of Venice," a moving picture that should be seen by every school pupil and "grown-ups."

# 'Sunnyside Addition' In Splendid Location

Yesterday one of the owners of the Sunnyside Addition company purchased a large amount of fine mixture of lawn seed from a local merchant. The local merchant is one of the old residents of Portsmouth and one of its most highly respected citizens.

When told to deliver the seed to Sunnyside addition, he said: "Sunnyside addition; where is that?" When told Sunnyside addition is at the head of North Waller street, he exclaimed with something like protest: "Oh, that's away out yonder, isn't it?" It was difficult to convey to him that Sunnyside addition north of Kinney's lane is not near so far from the center of town as the Adams brick yard in the East End, and only a little more than half as far from the center of town as the Hilltop engine house of the Highland school.

When it finally dawned upon him as a fact that the point of delivery was nearer the center of town than any of the East End suburban property, he seemed puzzled that he had not realized this fact before.

## Spencer Is Home

Ches Spencer, utility man for the Rochester International League team this year, arrived home Friday evening, and will spend the winter in Portsmouth. He is looking fine and is being warmly greeted by his friends. Mr. Spencer and Miss Gay Miller, a charming young lady of Columbus, will be united in marriage early in October.

## Car Of Cabbage

Leichner, Jordan & Reilly received a telegram Saturday stating that owing to stormy weather the oyster supply in Baltimore had suddenly become exhausted. The local commission firm received a carload of cabbage via the B. & O. S.-W. Saturday.

Sam Wise, merchant tailor, and wife, and Mrs. Chas. Wilhelm returned Saturday from their auto trip to Louisville, Ky.

## MARRIAGE LICENSES

Molton Young, 22, N. & W. brakeman, and Miss Phoebe E. Parker, 21, shoeworker, city, Rev. Hamilton.

Frank Lintz, 21, Lucasville farmer, and Miss Florence A. Huston, 21, Lucasville, Squire Byron.

# VERDICT FOR DEFENDANT

A verdict for the defendant was returned by the petit jury Saturday afternoon in the case of Preston Mustard against Randall Blackburn, in a suit for $1,000 damages, alleged to be due the plaintiff for timber unlawfully cut by the defendant on the plaintiff's land, near Rarden. The jury was only out a short time.

## Candidate Is Endorsed

Local, No. 349, I. A. of M., at its last meeting unanimously endorsed their president, Mr. F. H. Laudemann, as a candidate for state representative of this county on the Socialist ticket.

## Drunk On A Street Car

Harry Jones, a Biggs House boarder, was taken off a street car, drunk, in front of police headquarters by Officer Dixon Saturday afternoon.

# SHOULDER WAS DISLOCATED

O. H. Fry, a section hand, fell from a hand car and had his shoulder dislocated in the B. & O. S-W. yards Saturday afternoon. Dr. O. R. Micklethwait removed the man to his home at 847 Mill street in an automobile.

# Offered Reward

Cincinnati, Sept. 28.—The commissioners of Hamilton county today offered a reward of $500 for the arrest of the person who shot and killed George Waugaman, a railroad man at Clare, Tuesday night. Waugaman was killed when he and two companions were held up by two negroes. The two negroes are believed to be the same men who have held up numerous other persons on the county roads of Hamilton county.

## First Call For Blankets

First call for blankets.

The mercury went down to 40 this morning, which is certainly real blanket weather. The maximum was 72 at 3 o'clock. As a goose-bone prophet said, we must "fall" for this weather pretty early. Turn the lever, warden!

## Car Will Move On

The American Druggists' Syndicate demonstrating car, which has been at South Portsmouth for two days, will move on to Huntington this evening.

## Contract For Hall

The Owls, on Saturday, contracted for the use of Kendall's hall for their annual Fastnacht ball, February 4th.

## Johnson Was Drunk

Officer Jim Dixon was called to Front and Waller streets, Saturday, to put a quietus on J. M. Johnson, who was drunk and "hossin' round," to quote Jim's exact report.

## Has Developed Typhoid Fever

Wallace Henderson, employed employed as a cutter at the Selby factory, has developed typhoid fever and is dangerously ill at his home on Eighth street.

**Takes Job As Barber.**

Charles Kirkendall has taken a position at George Leightly's new barber shop on Third street.

**Mr. Tatman In City.**

Lou Tatman, of the state bureau of public accounting, arrived here from West Virginia, Saturday, for a brief visit to relatives and friends.

## Has Moved His Stock

June Adams moved his first stock of goods into his store at Wheelersburg, Saturday. Mr. Adams is moving from Scioto ville and will occupy the room vacated by Mr. Burke.

Mrs. George W. Vincent of Rosedale, Carter county, Ky., came today and is the guest of her son, Lafayette Vincent, at 520 Sixth street. Mrs. Vincent is a sister to Mr. Charles Kitchen, of the Kitchen-VanSant Lumber Co. of Ashland, Ky.

Mrs. M. B. Wood, who fell over a chair a couple of weeks ago at her home near Quincy, Ky., is yet living but is failing fast. Her daughter, Mrs. Thomas V. Roush, of Eighth street, was again called because of her illness.

**ATTENTION, KNIGHTS OF COLUMBUS!**

Special meeting Sunday afternoon at 1 o'clock at club rooms.

C. A. SOMMER, G. K.

**Closes Store.**

Mrs. John Schuler has closed out her millinery store at No. 529 Second street, disposing of her entire stock to Miss Flora Dellert.

Miss Annie Isham, of Second street, was called to Vanceburg, Ky., Saturday, by the illness of her sister, Miss Ella Isham.

## Bidding On New Block

Local contractors are submitting bids on the four-story business block Irving Drew is going to build on Sixth street for the Hibbs Hardware company. A number of out-of-town contractors will send in bids, it is said.

## Henry Killed 5 Squirrels

Henry Goodrich, well-known ball player, returned Saturday morning from Rushtown, where he killed five grey squirrels, which he will devour for dinner Sunday. "Goody" stated that he saw ten squirrels, but is pretty proud of his batting average, .500 per cent.

Mrs. Anna Findeis is moving to Columbus in order to be near her son, Arthur Findeis, who is attending the Ohio State University.

Mrs. Jacob Sagowitz, of Seventh street, left Saturday for a visit to relatives in Wellston.

# BUYING LOTS IN SUNNYSIDE ADDITION

Several of the most successful professional and business men of Portsmouth have promptly purchased two or more adjoining lots in Sunnyside Addition. This will give them a frontage of from eighty to one hundred feet for a residence.

These are men who have succeeded in business by shrewd and careful attention to all matters of interest.

This is a paid advertisement, which appears twice in this issue, and will not appear again. Why? Because the Sunnyside Addition people are anxious to sell to half a dozen purchasers of the same class. After that there will be no necessity for the expense of advertising the property, as it is only necessary for anyone with good judgment to go up on the beautiful terraces north of Twentieth and Twenty-first streets and recognize what is going to take place in that neighborhood in the near future.

The eleven ton girder for the front of the new Brunner building on Gallia street, was placed in position Saturday.

Lell, the little daughter of Mr. and Mrs. John Ach, of Wheelersburg, is ill with diphtheria.

Contractor E. M. Cross's forces are repainting the Kah-Patterson company's building at Second and Court streets.

Contractor Ben Diener is painting the Pure Milk Company's new building on Gallia street.

Mrs. John Fife, wife of a B. & O. S.-W. car repairer, is threatened with diphtheria at their home on Court street.

A young son of Morton Elliott, a Pond Run farmer, is ill with diphtheria.

## LILLY

A delightful time was spent on Sunday at the home of Mr. and Mrs. J. W. McFann, in honor of the former's 54th birthday. He received many nice presents, among which was a lovely Bible, presented by the family. Those present were Mr. and Mrs. J. W. McFann, Mr. and Mrs. E. L. Snook, Mr and Mrs. Eli Hartley, Mr and Mrs. James Hanes and children, Ola and Willie, Mr. and Mrs. J. W. Jones and children, Josie, Walter and Harry, Mr. Jacob Nickle, Mr. and Mrs. Henry Ashley and children, Iva and Cleil, Mrs. Hannah McKnight, Mrs. Charles Lewis, Miss Maggie McKnight, Mrs. Alvira Flemmings, Miss Phoebe Bacons, Mrs. Sarah Leisburg, Mr. Mack Gifford, Mrs. Walter Bassett and baby Edward, of Wheeling, W. Va. A fine dinner was served to all the guests, and after the day was spent in music and stories of days gone by among the old folks, all departed for their homes, wishing Mr. McFann many happy returns of the anniversary.

Mrs. Alvira Flemming was shopping in Portsmouth.

Lawrence Dill, of Gephart's is very sick.

Winnie Jones spent Sunday with her cousins, Carrie and Cora Leisburg.

Mr. and Mrs. Clifford Nickle, of Portsmouth, passed Tuesday with Mr. and Mrs. Jacob Nickle.

J. R. Turner has nine children down with diphtheria and also his assistant, Ora Triggs.

## MILLER'S RUN

There is quite a lot of diphtheria in this neighborhood. Many have had to stop school on account of it.

Mr. and Mrs. R. B. McChesney's youngest son, Ernest, has been quite sick with summer complaint, but is able to be around now.

Eggs are a good price now, 24c a dozen.

R. B. McChesney is teaching the Miller's Run school again.

Mrs. Fred Egbert is sick.

The Miller's Run church had a social Saturday, to finish paying their preacher.

## OSWEGO

O. A. Uicely, of Eagle Rock, Va., is visiting his sister, Mrs. Minnie Britts, and family. Mrs. Britts has been sick for a few days.

Mrs. Rosa Ralstin was visiting her sister, Mrs. Lizzie Freeland, at Lawshes, last week.

Meek Penn made a short business trip to Peebles Friday, and called on his old friends and neighbors, Mr. and Mrs. Henry King. Their son, H. C. King, is in the lumber business at Marion. F. F. King, who was in the lumber business at Peebles, has moved to Los Angeles, Cal. The other King brothers are also in the lumber business.

The Penn sisters, Miss Alice and Miss Louisa, were calling on their cousin, Jacob Loevenguth, and family, Sunday.

Miss Carrie Smith, who has been making her home at Jacob Loevenguth's during the summer, has gone to Cincinnati, to be employed in the home of a wealthy family. Her wages will be remunerative, and we are glad to say that we know of several other worthy girls from Oswego, who have good positions in the city.

John Morgan, who has been at Dayton for the past two months, is now back home on Long Run, and will not return to Dayton till after the fall election.

A Mr. Bundy, of Ross county, was looking over the Kingsberry land last week, with the intention of buying it.

Peter Loevenguth is now a member of the Scioto county grand jury. We hope the new experience will be of great practical value to Pete—make him a better citizen, and he is already a good one.

George Morgan took a rough tumble from his three-year-old colt which he was riding down to the mail box, Monday. George is an expert rider, but the colt was high spirited.

They tell us that Bear Creek is to have three miles of pike within the next few months, or a year at the furthest. The pike is to begin at Jewettown and end near the home of Thomas Branham.

Minor McCaul, of Beech Fork, has moved onto the Milton Jones farm. We are informed that Mr. McCaul has rented the place for the coming year.

## BRACKENBRIDGE

To those boys and men from Oswego who come over to this place fox hunting, we want to kindly ask you people to stay away. We are getting tired of being disturbed every Saturday night. We ask you to hunt some place else, if you are so crazy to hunt. Now, boys, you had better take a friend's advice and stay away. We do not want to hurt anyone's feelings, but are doing this for your sake.

## DUTIEL'S CORNER

Rev. Steve Fisher held services Saturday night and Sunday morning at Mt. Hope church.

The Mt. Hope Sunday school reorganized Sunday morning electing officers as follows: Superintendent, Mr. Jack Coble; assistant superintendent, Mr. Fred Dutiel; teacher of advanced class, Sherman Ruth; assistant teacher, Fred Dutiel; teacher junior class, Charles Beacon; assistant, Bertha Ruth; secretary, Bertha Ruth; assistant, Ray Monroe; treasurer, Charles Dutiel.

Walter Dutiel went to Chillicothe Sunday.

Mr. and Mrs. Frank Ruth were shopping in Ironton, Monday.

Mr. and Mrs. Ed Marsh were visiting her sister, Mrs. John Dutiel.

Chester Ruth is with home folks after returning from Marion, where he has been employed.

Philip Beacon, Jr., and brother, Tom, bought a fine span of mules from Henry Corriell.

Dan Ruth has been visiting relatives here.

Miss Lucile Mayhew, the teacher at Clinton school, visited her home in Wheelersburg Saturday and Sunday.

Frank Ruth made a business trip to South Webster, Saturday.

## SALEM

The attendance at the quarterly conference at Carmel, Sunday, was small on account of the rainy weather. Rev. Allebaugh preached an interesting sermon on "Faith" Sunday morning.

Jordan Stockham and wife, of Salt Lake, were visiting friends in Madison last week.

Alva Martin and Charlie Smith went to Jeffersonville Monday to engage in the picture business.

Clarence Allen and John Smith went to the same locality to wield the coin-cutter.

Jennie Hosier, of Portsmouth, is visiting friends at Carmel.

Joe Kearns still follows fox hunting for a pastime. Joe has the only fox hounds.

T. W. Brown was a business visitor at Joshua Bonzo's, Tuesday.

James Rickey passed through here last Saturday with a fine drove of cattle.

Rhoda Debo, who was crippled by a fall from a ladder, is improving.

Clyde Kronk purchased some fine hogs from Joshua Bonzo.

Ella Fulton and daughter Bertha were the guests of Rhoda Debo, Sunday.

## SCIOTOVILLE R. D. 1.

F. Knore is putting up a fine hen roost now, to keep out the varments, which are so bad along the creek.

William Barnett and brother-in-law, John Carver, of New Boston, were at the home of Frank McClintick, Saturday.

Frank McClintick is laid up with rheumatism.

Ruth McClintick, of Wheeler's Mill, has gone to work for her cousin, Mrs. Gertrude Poole.

So many of our boys are going north to cut corn, which is going to make help scarce around here. Men make good wages, I tell you, cutting corn.

Wilburn McClintick, who has been working for Haze Corriell all summer, has come home to go to school.

Walter McClintick sold a fine Jersey cow to Moses Martin, of Portsmouth, recently.

Ettie McClintick bought a fine load of apples of Charley Martin Monday, to make apple butter.

Notime to get work on the pike now, as lime hauling and fertilizer are all the go, getting ready for sowing wheat now.

## BLOOM SWITCH, O.

Misses Maggie, Anna and Bertha Heller, of South Webster, were guests of Louise Cook, Sunday.

Miss Pauline Cook left Thursday for a long visit to her brother at Sciotoville.

Mrs. William Cook, of Columbus, is visiting relatives at Scioto Furnace and Pine Creek.

Pine Creek school is progressing nicely under the able management of May Pollock, of Hales Creek.

Miss Grace Thompson, of Portsmouth, is visiting her mother, Mrs. J. S. Thompson.

Mrs. Chas. Addis, of Spencer, was calling on relatives here recently.

Mrs. William Cook and two children, Raymond and Everett, and Louise Cook were visitors with Miss Crete Bonts, Saturday.

Rev. Fisher, of Scioto Furnace, held services at Pine Creek, Sunday evening.

Arthur Phillips, of Hocking Valley, is visiting friends at Lyra.

## PLUM

Miss Mary Wolford, of Peebles, has been visiting her grandparents, Mr. and Mrs. O'Bryant.

L. S. Swoger has been cutting corn for Milton Mustard.

Miss Mary Swoger was visiting Miss Effie Swoger, Tuesday.

J. W. McKinley, who has been seriously ill for some time, is some better.

Mrs. Jane Rickey was visiting her daughter, Mrs. Martha McKinley, last week.

Mrs. James Swoger was the guest of Mrs. M. E. Swoger, Saturday.

Edgar McKinley was calling on his uncle, J. W. McKinley, Saturday.

Mrs. Mary E. Smith spent Sunday with Mrs. M. E. Swoger.

Charles Ward is seriously ill with heart trouble.

M. T. Foster, of Duke, passed through here Saturday.

Mrs. Emma Swoger and little daughter Effie are sick.

Mae Current had a sale Friday and sold most of her household goods.

## RUSHTOWN

Rev. Hemerley will preach here Sunday and Sunday night, Oct. 6th.

Mr. and Mrs. Dorris Basham, of Portsmouth, visited Mr. and Mrs. W. O. McDaniel, Saturday and Sunday.

Mr. and Mrs. John Jones visited his aunt, Mrs. Clinton Shirley, of Sardinia, from Wednesday to Friday, and attended the fair while there.

Lawrence, son of Will Lon, is ill with diphtheria.

Mrs. Amanda Massie was the guest of Mr. and Mrs. Harrison Massie, Sunday.

Warren Marsh, of Jamestown, has been the guest of his father, James Marsh.

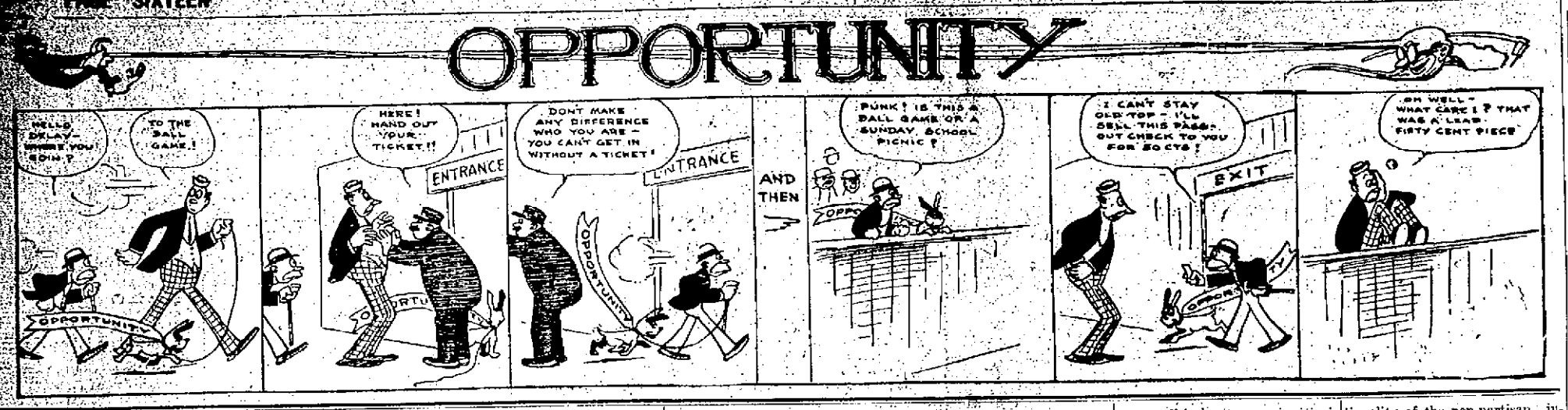


# MAY ERECT A FINE BLOCK

Smith & Dunn, coal dealers in the East End, are thinking seriously of erecting a fine business block at the corner of Broadway and Gallia streets. The contemplated site for the building is now occupied by three cottages. These will be moved to the rear. The building will be at least four stories high and of modern design. The lower floor will be used as store rooms, if the present plans are carried out.

## Couldn't Find Lost Diamond

Miss McGuire, a young woman who said she moved here recently, called at police headquarters Saturday and asked the privilege of examining the daily reports of pawnshops. She had lost a valuable ring at the Grand Opera house, Monday, and thought the finder may have pawned it. No record of the ring was to be found.

TREES SHRUBS
Fruit, Forest and Garden Varieties
Write for prices.
Fred Kaiser & Sons
ATHALIA, OHIO.

# BAD CHECK ARTIST LANDED IN PRISON

Another check man came to grief when Officer Reno captured Lewis Hales, an N. & W. brakeman, just as he was about to decamp on an eastbound freight train at East Portsmouth, Saturday morning at 1 o'clock.

Hales is a native of South Carolina, and proves to be a pal of H. G. Hunter, the Spring Mills, Va., check man caught the other day, and who is now doing time in the county jail. When Hunter was taken into custody, Hales called at the police station and severely took him to task for what he had done, and it appears he was doing the very thing for which he was chastising the other.

Hales is held on a charge of passing a worthless three dollar check on Bill Chisholm, bartender at the Bank cafe. It develops, though, that he also got Sam Bowen, an N. & W. trainman, for $5.00, Bowen having gone security for him on a note, and also failed to pay a $12 board bill at the C. W. Joyce home, in East Portsmouth. He also "worked" Willis Ward, proprietor of the Bank cafe, for ten dollars after unfolding a hard luck story.

Hales has been about town for some days past, representing himself as a Montgomery, Ala., ball player, and seemingly having acquaintance with the Southern League players of note. It is known that he also succeeded in winning favor with a young woman bookkeeper, and attended last Monday night's performance at the Grand with her. He is a good "mixer," and was forming an extensive acquaintance over town for a newcomer. When singling out victims, he always had the same tale of woe. He would tell of having just learned of the arrest of a brother in Cincinnati, and of course, needed money with which to make the trip down and help the relative out of his trouble.

Railroad men say that Hales comes of a prominent and well to do family of Roanoke, and that he himself is married, having a wife and three children, and skipped out from there only recently, after his wife had found him in a compromising position with another woman.

The police searched for Hales all day Friday, but without success. The night officers took up the search, but hopes had been practically abandoned for capturing him, when Reno surprised him in a caboose of a train which pulled out for the East three minutes later. Mayor Tynes has set Hales' hearing for Monday morning.

### When Company Comes

If there's one thing above all others that makes a woman feel desperate it is to have company drop in unexpectedly to spend the day, and to know that her tablecloth is yellow from the last washing and the napkins worn in holes and dingy-looking. If she had used Easy Task laundry soap her table linen would have been spotlessly white and she would be proud of it. Easy Task Soap is the enemy of dirt and the friend of fabrics of all kinds. Try it next Monday and you'll re-name Wash-day to Easy Task day.

## Services At The Y. M. C. A.

Rev. W. H. Christian of the Central Presbyterian church will conduct the services at the railroad Y. M. C. A. Sunday afternoon at 2 o'clock.

### Nineteen Miles A Second

without a jar, shock or disturbance, is the awful speed of our earth through space. We wonder at such ease of nature's movement, and so do those who take Dr. King's New Life Pills. No griping, no distress, just thorough work that brings good health and fine feelings. 25 cents at The Fisher & Striech Pharmacy.

## Geo. Wilhelm Lost Coat

County Surveyor George L. Wilhelm is slueking for the fellow who stole his coat, but so far has proven a poor detective. Mr. Wilhelm left his coat on Chillicothe pike, where he is overlooking some work the county is doing. When he went to look for his coat it was gone and George had quite a chilly trip of it home.

The B. & O. S.-W. bridge carpenter gang Thursday completed a large new coal dock in the company's West End yards.

# WILL LOCATE IN SOUTH

Mr. and Mrs. W. W. Weaver and family expect to leave Portsmouth next week, and after a visit with friends and relatives in this state, will go to North Carolina, where they will locate. Mrs. Weaver and children will leave Monday for Mechanicsburg to visit her mother and on Tuesday will be joined by Mr. Weaver.

Mr. Weaver was former business manager of the Portsmouth Blade.

### JACK FROST WAS EARLY THIS SEASON.

Jack Frost paid the city his first visit in many weeks Saturday morning. He left his imprint quite heavily in various parts of the county. According to the local weather bureau, Jack Frost put in his annual appearance earlier this year than any time in the past 30 years.

## Gets Doyle's Old Position

Bobby Gilkes, of Youngstown, O., one of the old-time big league ball players, will succeed Billy Doyle as scout for the St. Louis Browns of the American League. Gilkes and Doyle have simply exchanged jobs, as Gilkes scouted to the Cleveland Naps for a number of years.

# Bowlers To Meet

The members of the Peerless Bowling League will hold a meeting at The Times office Sunday afternoon, promptly at one o'clock, when the schedule committee expects to make a report. The league is to open the season on the evening of October 7.

It is now planned to give a big dance in Kendall's hall on Hallowe'en eve, the receipts to go toward helping to pay the expenses to the big tournament to be held at Toledo next February.

# Broke Arm In Fall

McKinley Johnson, 1117 Fourteenth street, was painfully injured the other day when a porch gave way at the Maxwell flats.

Johnson had been engaged to do some carpenter work by Mr. Maxwell, and in paying loose a plank at the property owner's request, was precipitated to feet to the ground. His right arm was broken above the wrist, while a deep gash was also cut. Dr. A. B. Moore rendered the necessary surgical attention. Johnson will be laid up for at least six weeks.

## Bad Dog Was Killed

Grocer Will McConnell's dog, which has been attacking different persons for some weeks past, was killed by Officer Rome Arthur on Ninth street, Saturday.

# AT THE State Capitol

By Geo. T. Blake

Columbus, Sept. 28—More than 100 Democrats are willing to serve as secretary of the Ohio Panama Exposition Commission. That they are not averse to taking the job and a trip to the big expo, which will be held in San Francisco in 1915, at the state's expense, is indicated by the applications they are sending to the commission. No salary has been fixed for secretary, but the applicants are willing to leave that to the commission, such is their confidence that the commission would make it sufficient to compensate them for the sacrifice acceptance of the place would entail.

The secretary has asked Adjutant General Weybrecht to hold down the secretaryship pending the selection of a permanent officer, and he has agreed to do this. The commission has but $2,000 for preliminary expenses, but the next legislature is expected to come down right handsomely with an appropriation that not only will cover the cost of the state building to be erected at the exposition but also provide for the employment of a retinue of assistants.

Perhaps the selection of a site for the building is one of the most important duties to be performed by the commission. This task not only necessitates the commission taking a special trip to San Francisco to go through the formality of selecting the site after it has been selected by the big commission which will run the exposition, but also imperatively necessitates taking along at least eight members of the governor's staff, each gorgeously attired in golden-spangled uniforms. The commission and the members of the staff accompanied by their uniforms start for the coast next Wednesday night.

The expenses of this trip will completely swallow up the initial appropriation of $2,000, but the trip is worth it. Anyone who says it is not money well spent doesn't know what he or she is talking about. The prestige that those magnificent uniforms give the state more than justifies the expenditure. And, besides, who ever heard of a site for a state building being selected at any exposition by a commission not accompanied by a governor's staff? From the very beginning they have gold-braided gentlemen to add eclat to the governor, the state and the occasion at such functions, and a departure from this custom, which has become traditional, would be almost social and official degeneracy.

Inspectors of the state dairy and food department have noticed that some producers of cream for butter and milk for city markets are extremely careless, especially in the handling and storing of cream. Reference is made to this by Commissioner Strode is another reason why the dairy business should be under uniform state inspection. He thinks that this is the only effective way of bringing about sanitary conditions in this industry. Sanitary rules should be formulated to apply not only to dairies, but to creameries, cheese factories, milk depots, storage warehouses, transportation lines and all other places that have anything to do with dairy products. The proposal for state inspection seems to be favored by a majority of producers and consumers. This is one of the propositions that will be presented to the next legislature.

None of the organizations who were interested in the adoption or defeat of proposals voted upon at the recent election have filed expense accounts with the secretary of state excepting a small organization in Hamilton county and another in Allen county. There is an impression at the secretary of state's office that organizations which conduct a campaign for some political or economic principle are not subject to the corrupt practices act and only when they get behind some candidate must they file expense accounts. The opinion of the attorney general given some months ago seems to bear out this view. Inquiries have been made at the secretary of state's office as to whether such organizations were required to account for their expenditures in the recent election.

Although Judge Joseph W. O'Hara, of Cincinnati, did not sit in the hearing of the Cleveland and Akron cases carried to the supreme court to test the constitutionality of the non-partisan judiciary law, he will participate in the decision. The briefs have been forwarded to him at his home, where he is recovering from the effects of an operation for appendicitis and from these he expects to glean information enough to enable him to act in both cases. The judge expects to be strong enough to join the court next Tuesday, when the decision will probably be given.

BLAKE.

FOR SALE:
6 room cottage. Bath complete. Northwest corner Sixth and Glover. Phone B 763. ... 28-3

Nervous Disorders
Indigestion, Jaded Appetite, Sleeplessness, and all the miseries that follow in their wake, find relief in
WIEDEMANN'S BEER
Here is a beverage that supplies the natural food for weakened nerves. It gives welcome relief to the disordered stomach because it is *pre-digested* and can be assimilated without effort by the overworked digestive organs. It tones up the appetite and induces refreshing sleep.
Wiedemann's Beer, the STANDARD OF COMPARISON, makes you well and keeps you so.
Send for Price List
ADOLPH HURTH
DISTRIBUTOR,
210 Market St. Phone 253.
Third and Chillicothe. Phone 1418.

A
Double Celebration
TO-DAY

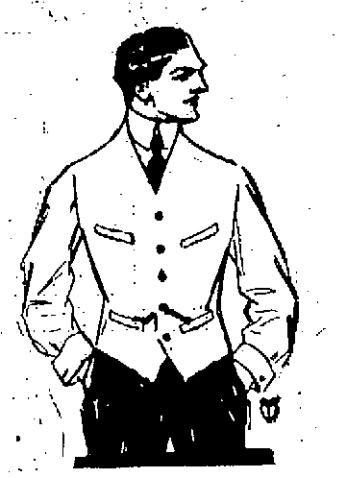

The Opening of Our New Store and Our Second Anniversary in Portsmouth
We want this day to go down in the history of the store as the biggest day in our career in Portsmouth. In order to accomplish this we make the following big special offer.
A $5 Vest, Made to Order, Absolutely Free With Every Two-piece Suit Order
There is an exceptionally large selection of Vestings to pick from and all beauties.
This offer positively holds good for the one day only. Take advantage of it men, it's worth while.
SUITS OR OVERCOATS
NO MORE $15 NO LESS
MADE TO ORDER---MADE TO MEASURE
COME IN TO-DAY
and have our cutter take your measure. He will give you the special feature in your garment that you can't get in the ready made and that other tailors who send away to have garments cut can't give you.
Our line of Woolens is by far the most extensive in Portsmouth. It comprises all the new novelties in Wine and Tan Shades, also the Two Tone Effects that are so popular this season.
You will always find a large variety of staple Blues, Blacks and Greys here.
The workmanship and trimmings are as good as other tailors put into $25 garments.
Make Us Prove Our Statements
United Woolen Co
TAILORS TO THE MASSES
513 CHILLICOTHE. "IN OUR NEW LOCATION" OPPOSITE POST OFFICE